

EXISTING GROUND FLOOR PLAN

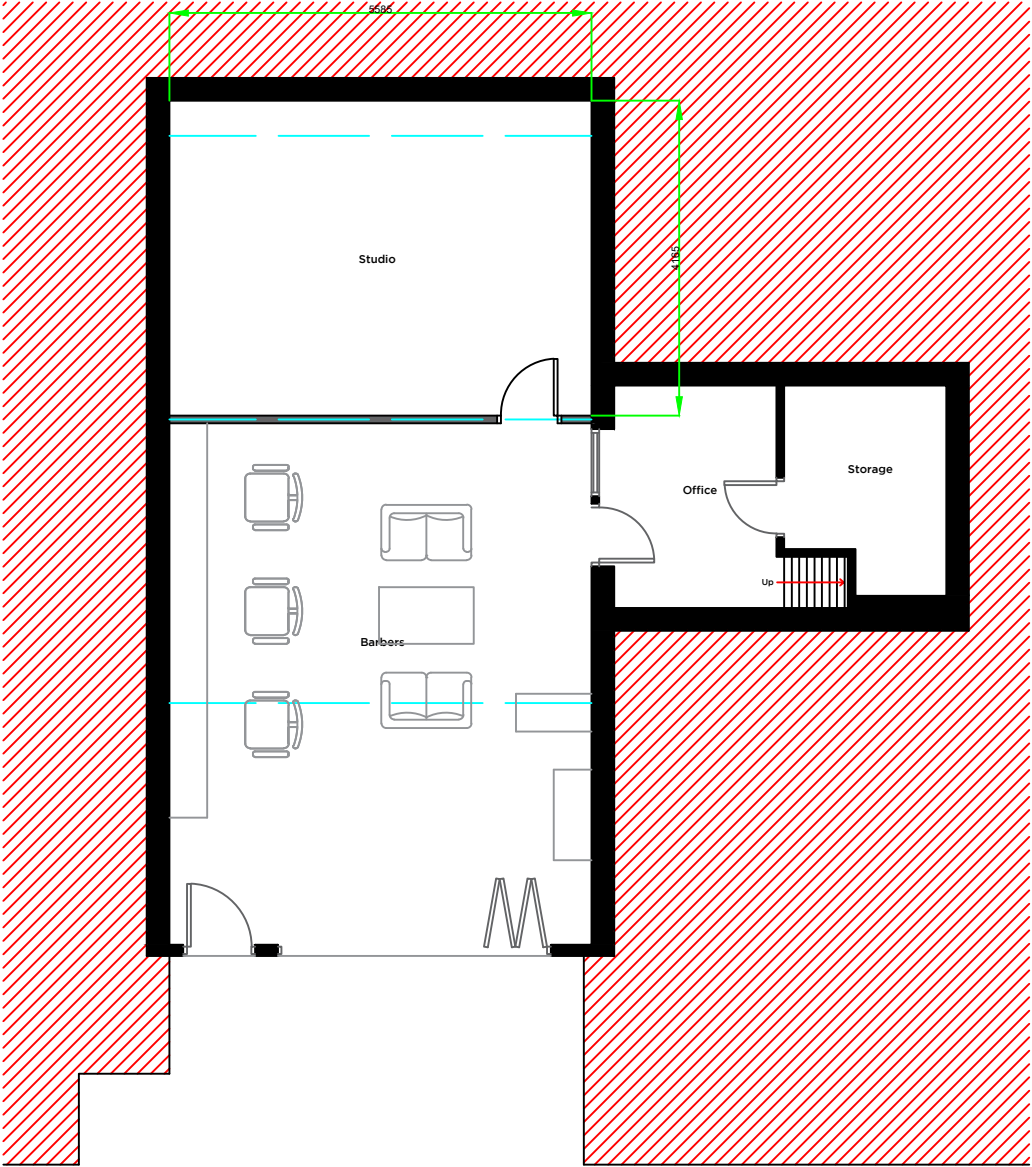

PROPOSED GROUND FLOOR PLAN

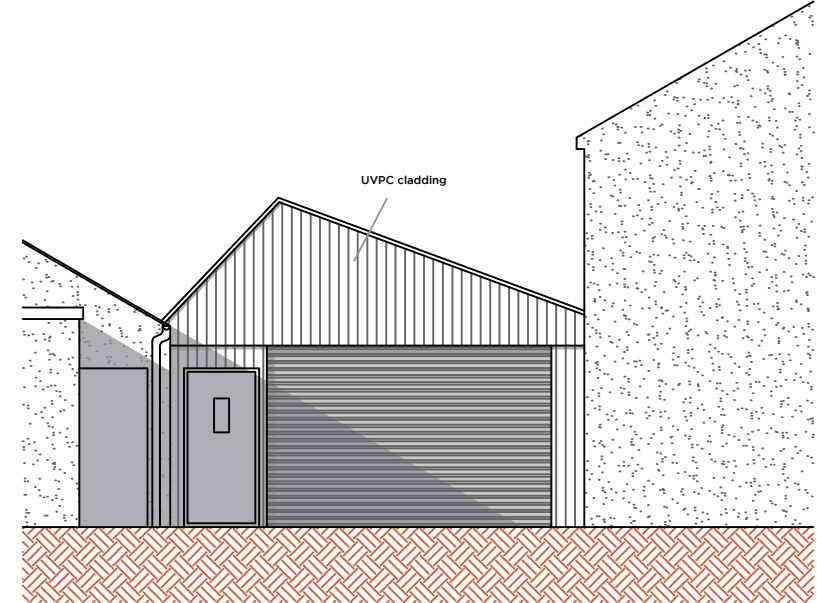

EXISTING FRONT ELEVATION

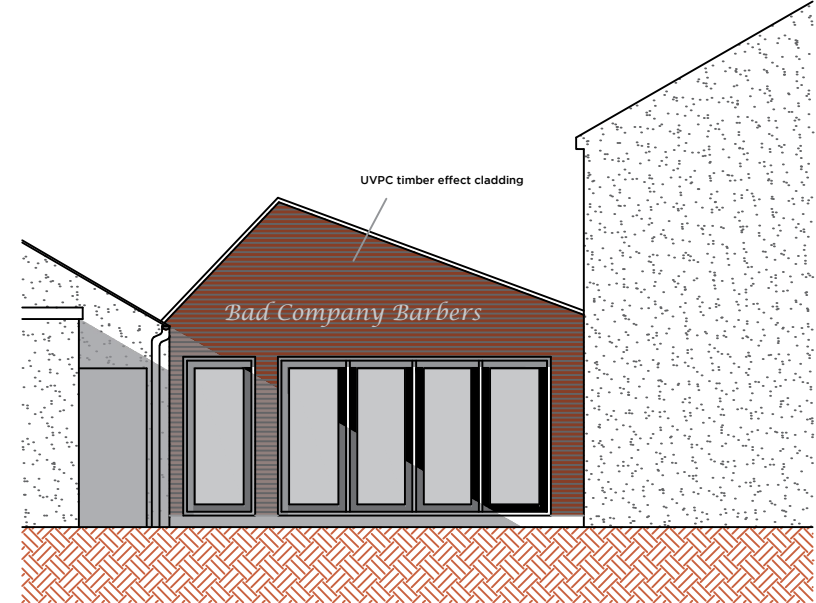

PROPOSED FRONT ELEVATION

Notes:

PROPOSED CHANGE OF USE  
FROM INDUSTRIAL TO  
BARBER'S SHOP, UNIT 2  
BACK KING STREET,  
WHALLEY, BB7 9SP

REPLACEMENT FRONTAGE  
TO PROPERTY

NEW UPVC TIMBER EFFECT  
PANELS

UPVC DOOR & BI-FOLD  
DOORS TO FRONTAGE

Peter Hitchen  
Architects

project:

PROPOSED CHANGE OF USE  
FROM INDUSTRIAL TO  
BARBER'S SHOP, UNIT 6  
BACK KING STREET,  
WHALLEY, BB7 9SP

client:

MR J SHAW

drawing title:

EXISTING & PROPOSED  
GROUND FLOOR PLAN &  
FRONT ELEVATION

status:

PLANNING APPLICATION

scale:

1:100 @ A3

drawn: DS checked: PH

date:

29/08/19

project no. PHA/376

dig. no. 200

rev. -