

Notes:

All work is to be carried out to the latest current British standards Codes of Practice and recognised working practices.

All work and materials should comply with Health and Safety legislation and to be approved by the Local Authority Planning / Building Control Officer.

All dimensions are in millimetres unless where explicitly shown otherwise.

The contractor should check and clarify all dimensions as work proceeds and notify the design team of any discrepancies.

Do not scale off the drawings, if in doubt ask.

Avalon Chartered Town Planning are not liable for work undertaken prior to Full Planning Consent and/or Building Regulations Approval

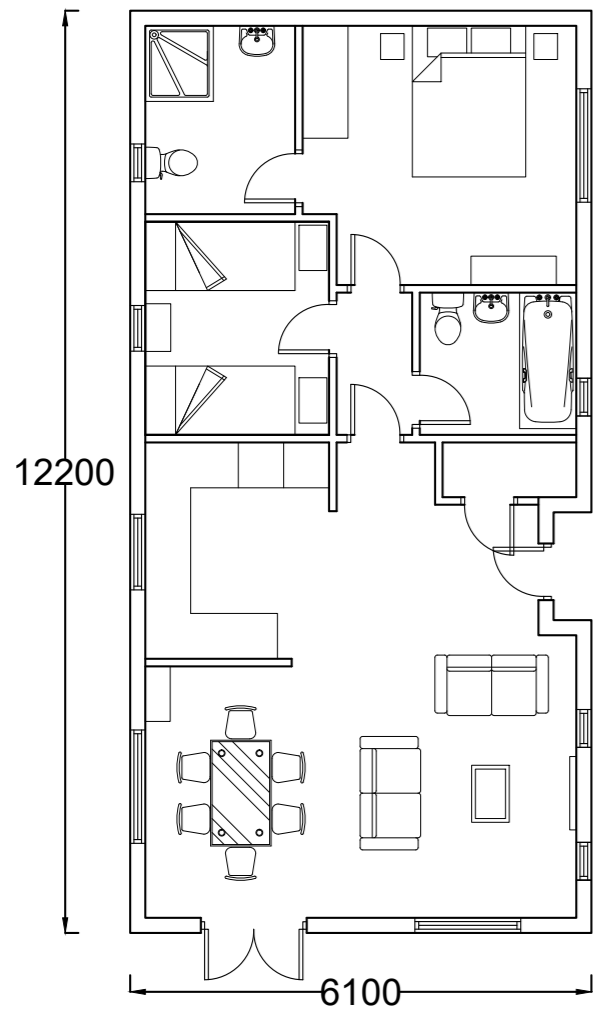

PROPOSED FLOOR PLAN

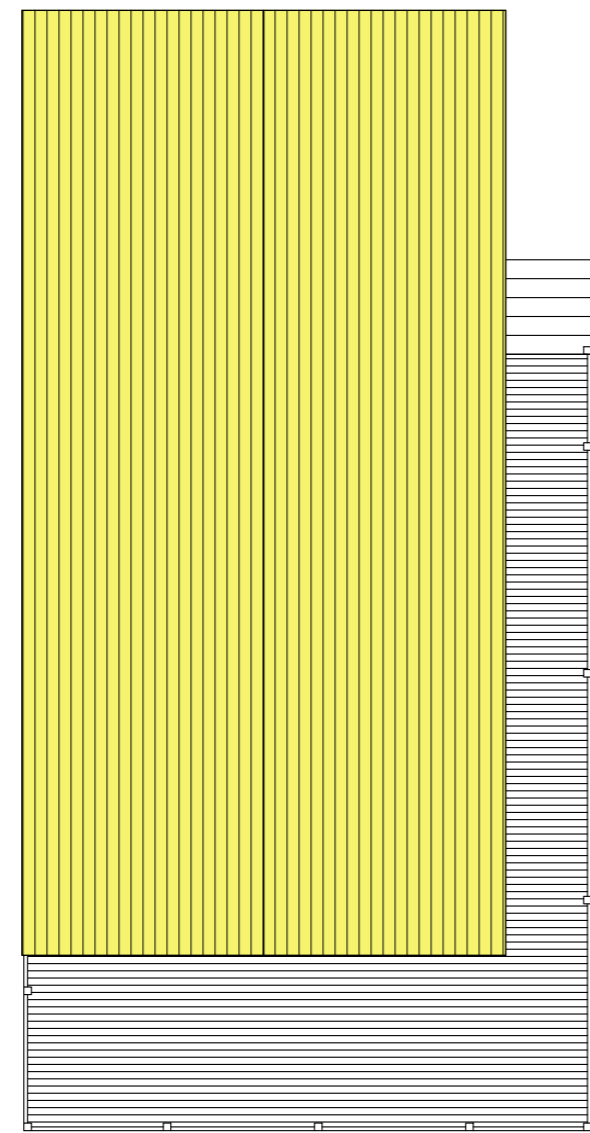

PROPOSED FLOOR PLAN



PROPOSED FRONT ELEVATION



PROPOSED SIDE ELEVATION

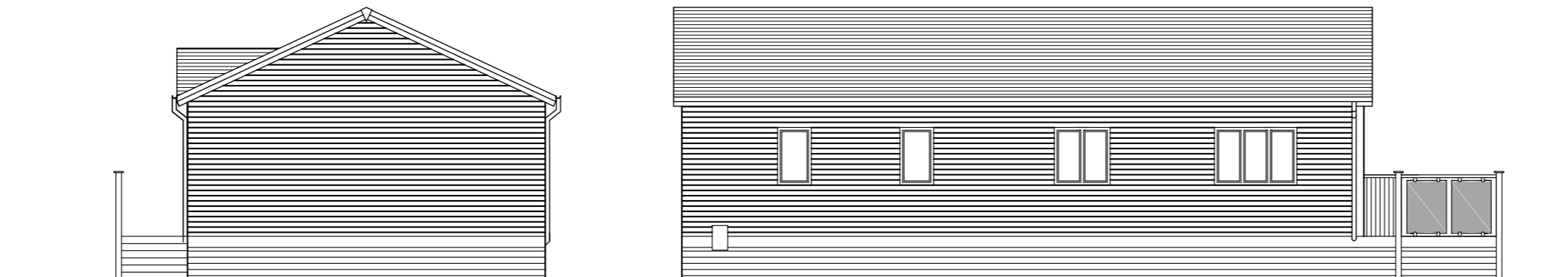

PROPOSED SIDE ELEVATION

PROPOSED REAR ELEVATION

Avalon 
Chartered Town Planning

Town Planning - Architectural Design - Building Regulations - Surveying

2 Reedley Business Centre, Redman Road, Burnley, Lancashire, BB10 2TY
Phone: 01282 834834
 Email: brian@avalontownplanning.co.uk
daniel@avalontownplanning.co.uk
alex@avalontownplanning.co.uk

PROPOSED PLANS AND ELEVATIONS	
Site: Proposed Development Land at Aspinall Farm Brockhall Village Langho	
Client: Ribble Valley Veiw	
Date: 06.09.19	Scale: 1:100 @ A2
Project No: SIMPS/01 Dwg 05	Drawn: AxK
Amendments:	