

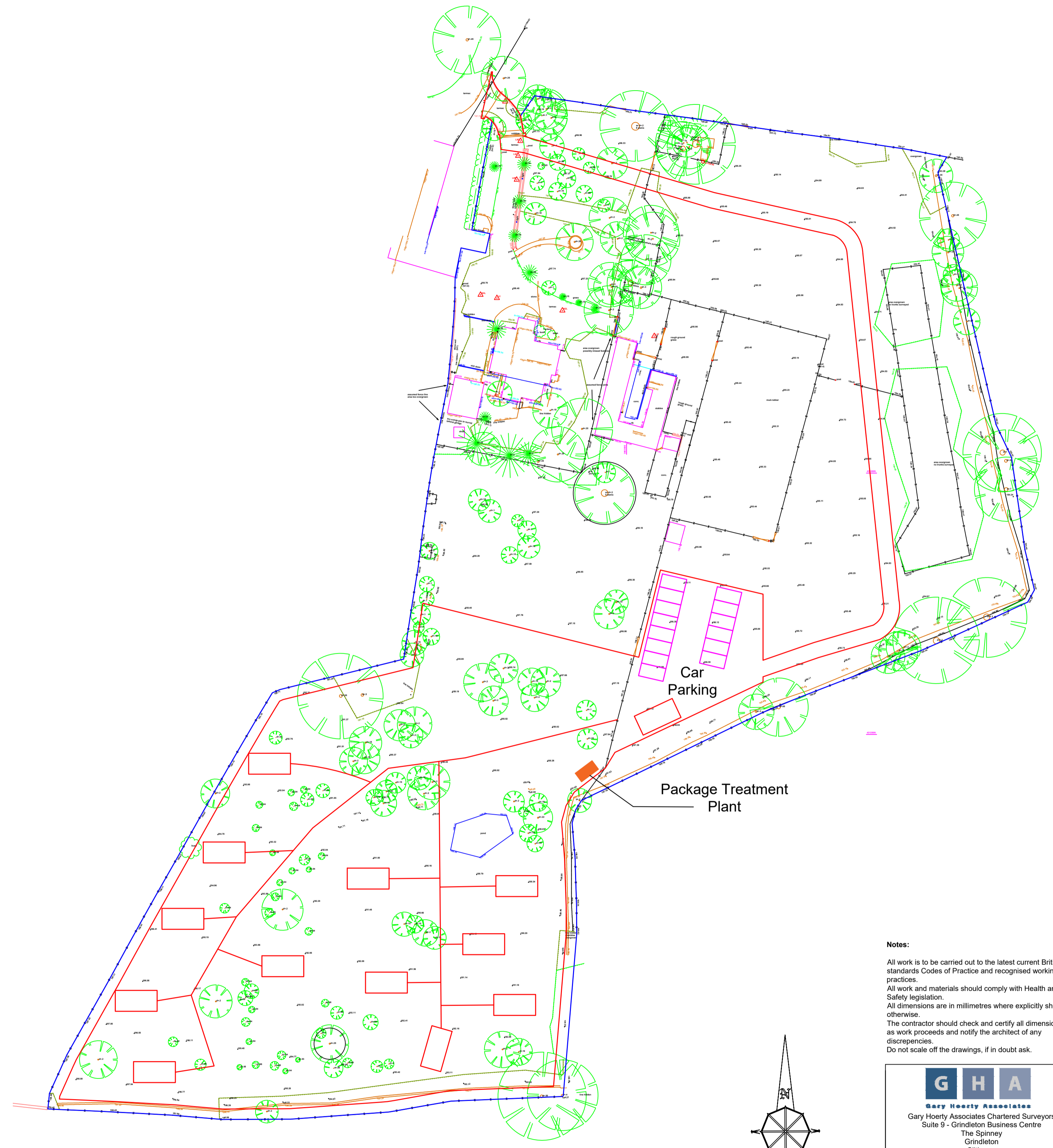



Existing Site Plan with Topographical Data -
1:500



Proposed Site Plan with Topographical Data -
1:500

Notes:
 All work is to be carried out to the latest current British standards Codes of Practice and recognised working practices.
 All work and materials should comply with Health and Safety legislation.
 All dimensions are in millimetres where explicitly shown otherwise.
 The contractor should check and certify all dimensions as work proceeds and notify the architect of any discrepancies.
 Do not scale off the drawings, if in doubt ask.

 G H A <small>Gary Hoerty Associates</small> <small>Gary Hoerty Associates Chartered Surveyors</small> <small>Suite 9 - Grindleton Business Centre</small> <small>The Spinney</small> <small>Grindleton</small> <small>Clitheroe</small> <small>Lancashire BB7 4DH</small> <small>T: 01200 449700</small> <small>Email: info@ghaonline.co.uk</small>	
Project: (No:Monk/924/2694) Planning - Proposed planning application for a development of small holiday lodges at Pendle View, Primrose Lane, Mellor BB2 7EQ.	
Title: Existing and Proposed Site Plans.	
Drawing No: Monk/924/2694/01	Drawn: PF
Client: Mrs L Monk	
Date: 25.09.2019	Scale: 1:500 @ A1
Amendments:	