

PROPOSED SOUTH FACING ELEVATION

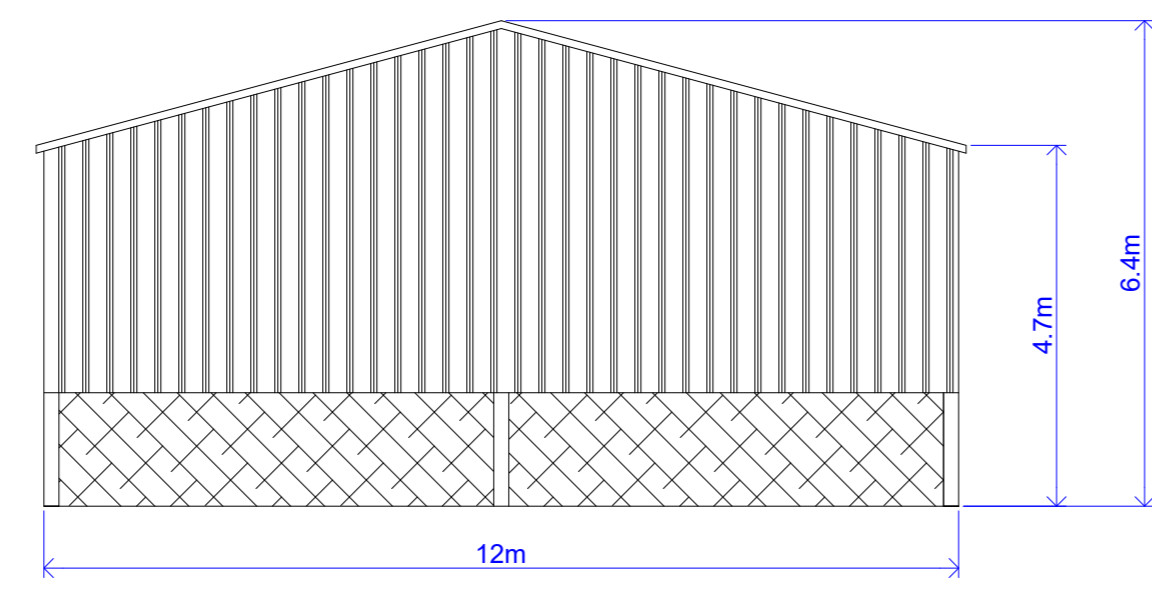

PROPOSED NORTH FACING ELEVATION

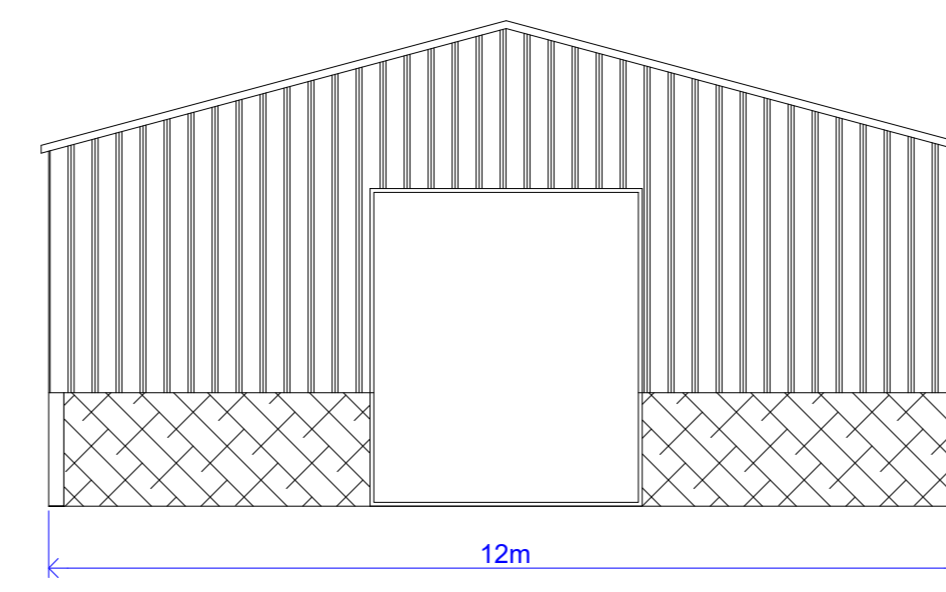

PROPOSED NORTH FACING ELEVATION

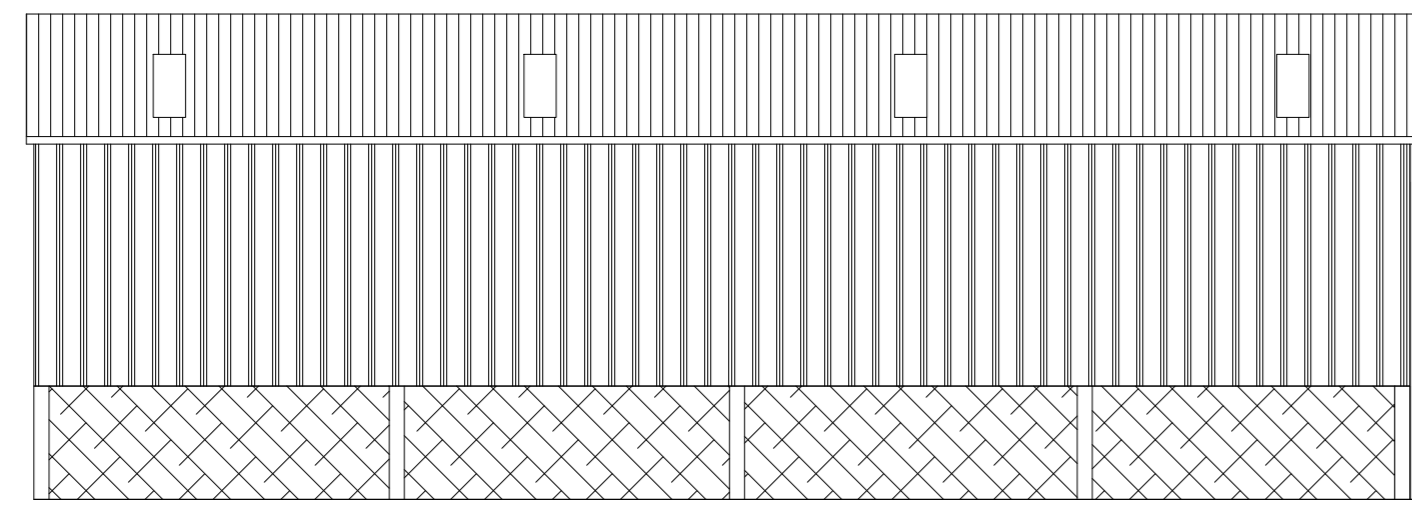

PROPOSED EAST FACING ELEVATION

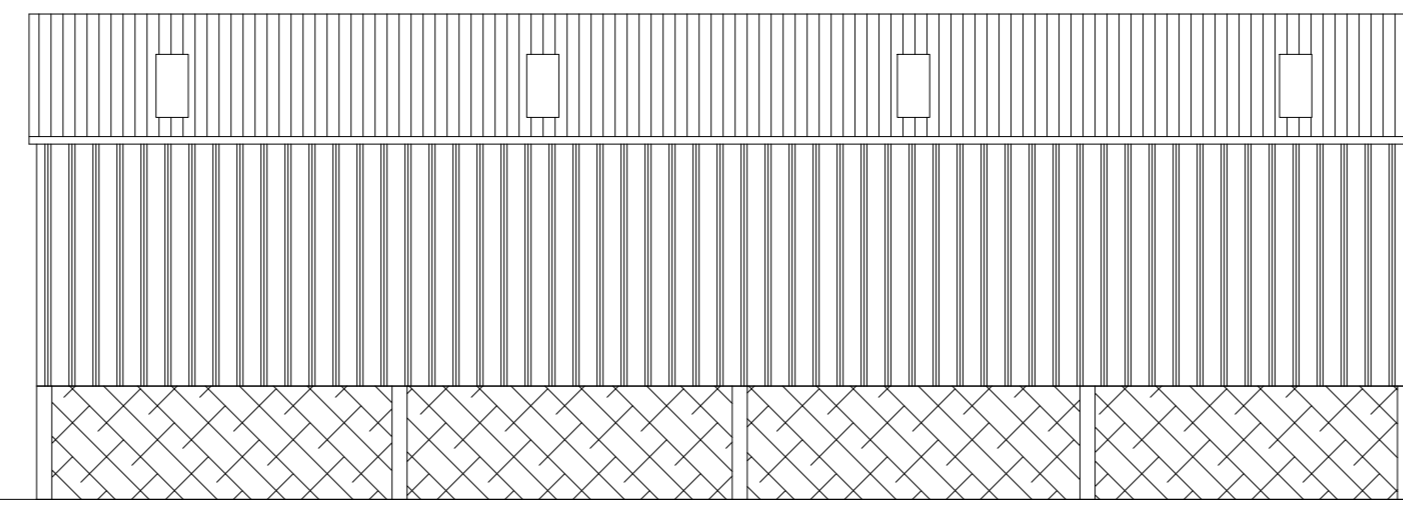

PROPOSED WEST FACING ELEVATION

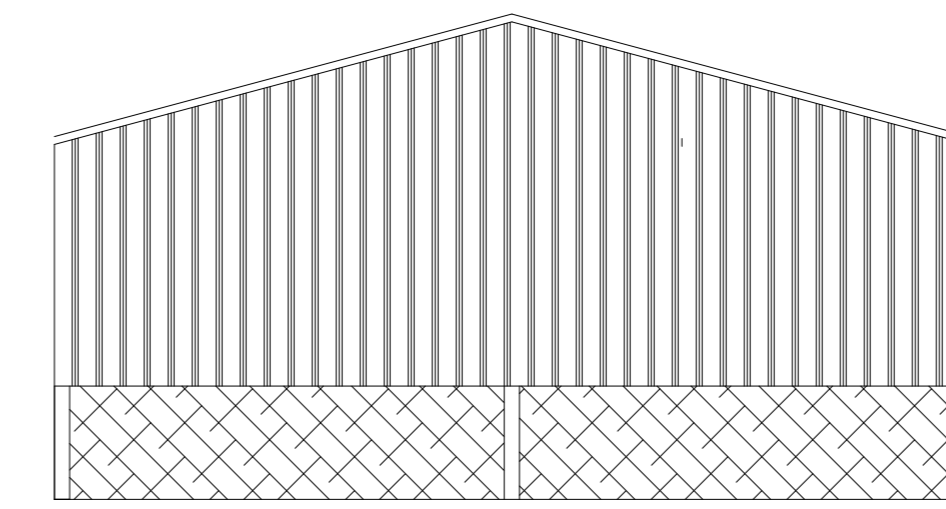

MATERIALS - ROOF IN NATURAL GREY PROFILE & CEMENT FIBRE SHEETS
 WALLS IN TANAIZED TIMBER YORKSHIRE BOARDS AND CONCRETE PANELS
 DOORS IN FLAT TIN SHEETS (GALVANIZED STEEL)

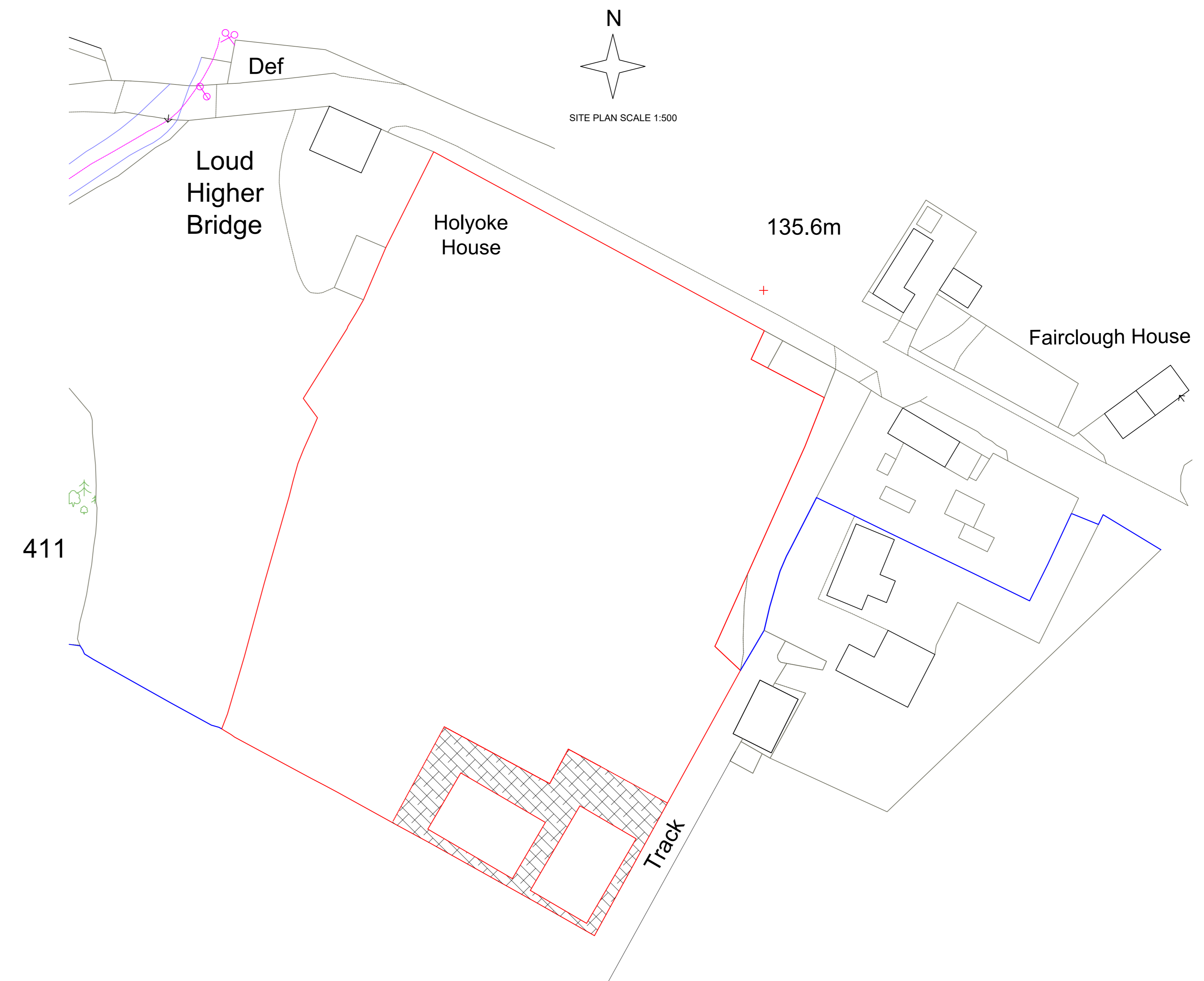
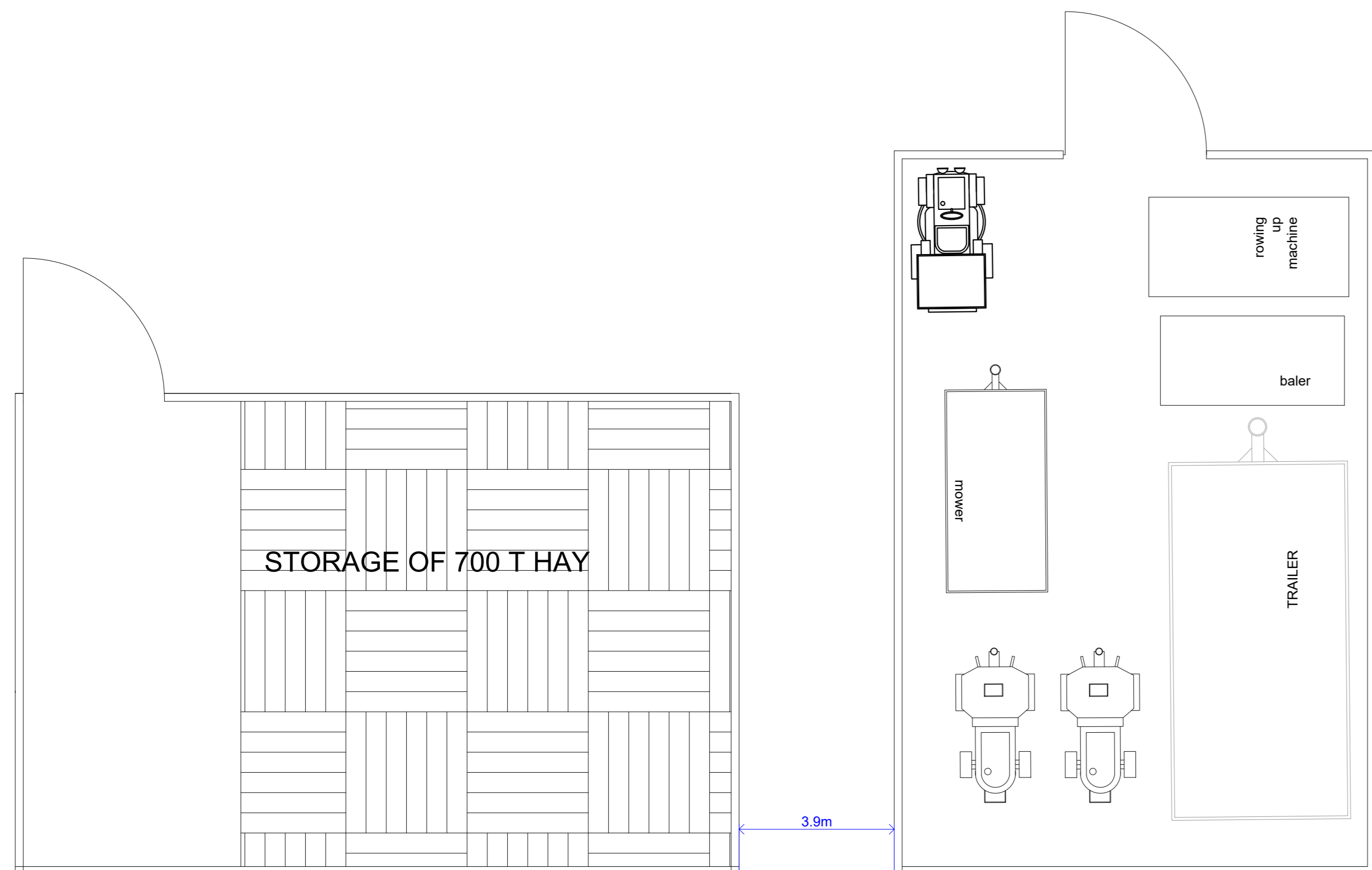

DRAWN BY: 5 Bobbin Mill Cottages, Stubbins Lane, Cloughton-on-Brock, Preston. PR3 0PL. Telephone 01995 640135 Mobile 07813 296 287 e-mail: ml@mlplanning.co.uk	CLIENT: Gavin Baker PROJECT: PRIOR NOTICE FOR TWO AGRICULTURAL STORAGE BUILDINGS (HAY AND MACHINERY)	DWG NO. ML/GB/5803 SCALE: 1:100 & 1:500 A0
	LOCATION: FAIRCLOUGH BARN, LOUD SCALES CHIPPING PR3 2NX	