

Existing Site Plan - 1:500

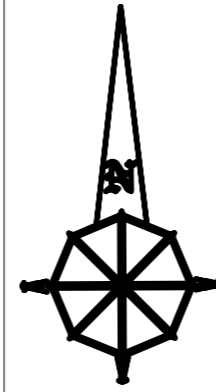

Proposed Site Plan - 1:500

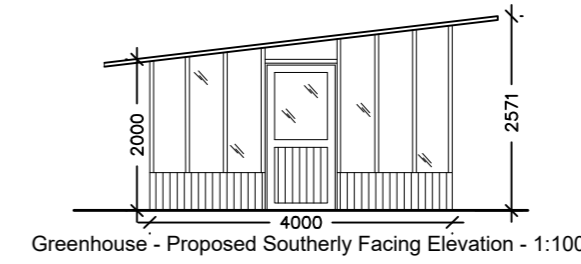
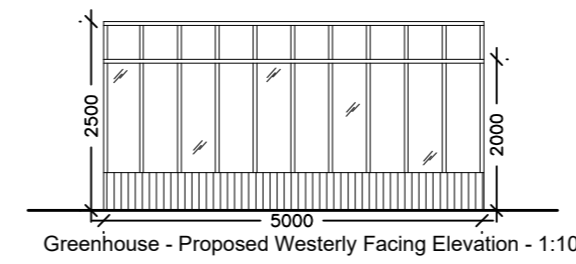
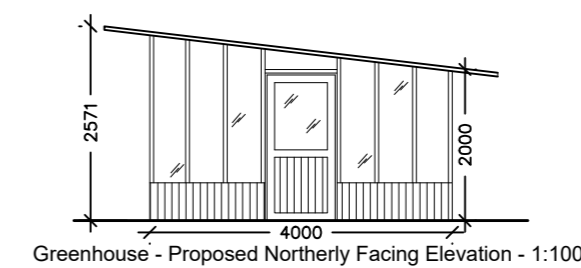
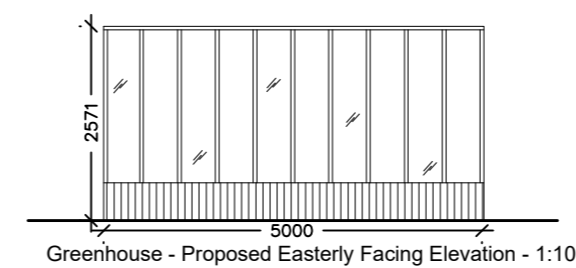
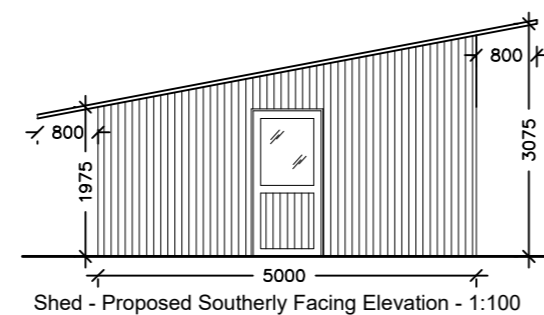
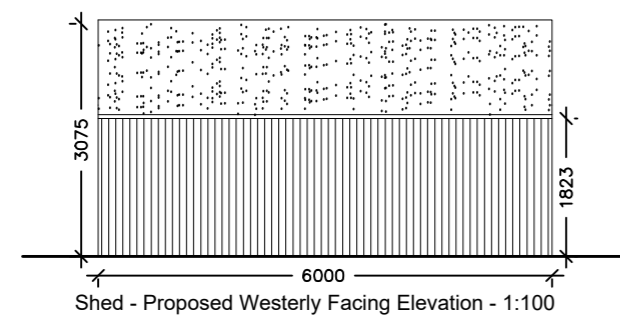
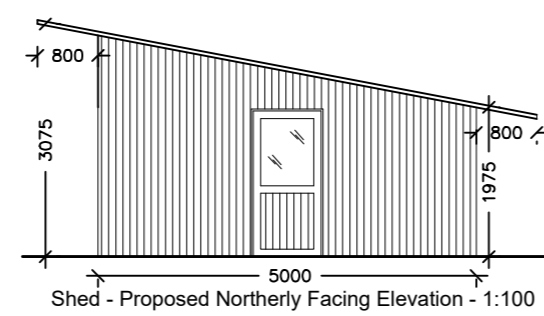
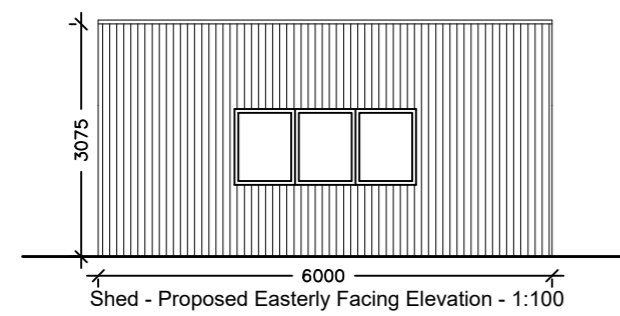

Material Key:

Frame:	Timber Frame
Roof:	Roofing Felt
Walls:	Timber Panels
Doors:	Timber Half Glazed

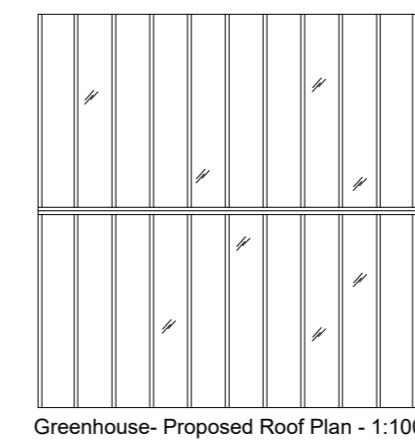
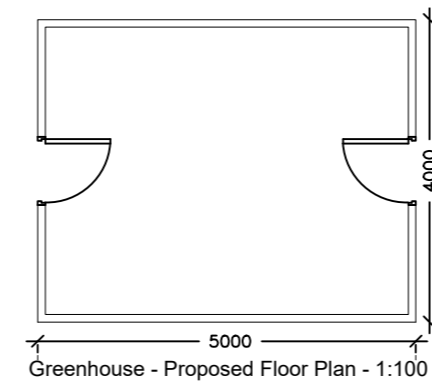
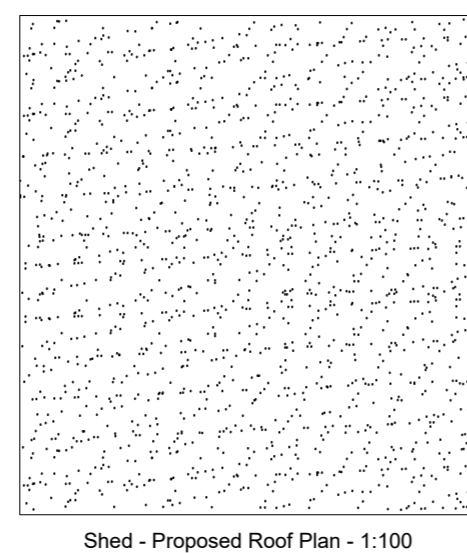
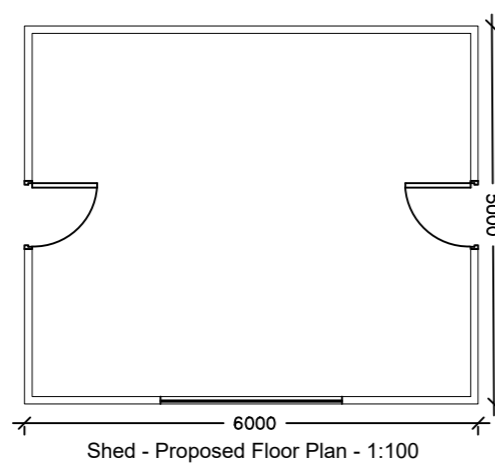

Material Key:

Frame:	Timber Frame
Roof:	Timber Frame with Glazed Panels
Walls:	Timber Frame with Glazed Panels
Doors:	Timber Half Glazed

G H A
Gary Hoerty Associates
 Gary Hoerty Associates Chartered Surveyors
 Suite 9 - Grindleton Business Centre
 The Spinney
 Grindleton
 Clitheroe
 Lancashire BB7 4DH
 T: 01200 449700
 Email: info@ghaonline.co.uk

Project: (Ref. No: Stu.771.2169)
 Planning - Proposed use of land as an allotment including the erection of a greenhouse and a shed at
 Land off Moorgate Lane
 Dinkley
 Blackburn
 BB6 8AN

Title: Proposed Plans and Elevations.
 Existing and Proposed Site Plans.

Drawing No: Stu/771/2169/01 **Drawn:** PF

Client: Mr M Stummer

Date: 16.09.2019 **Scale:** 1:100 & 1:500 @ A2

Amendments:

--	--	--	--	--	--