

Proposed Front Elevation. (East)

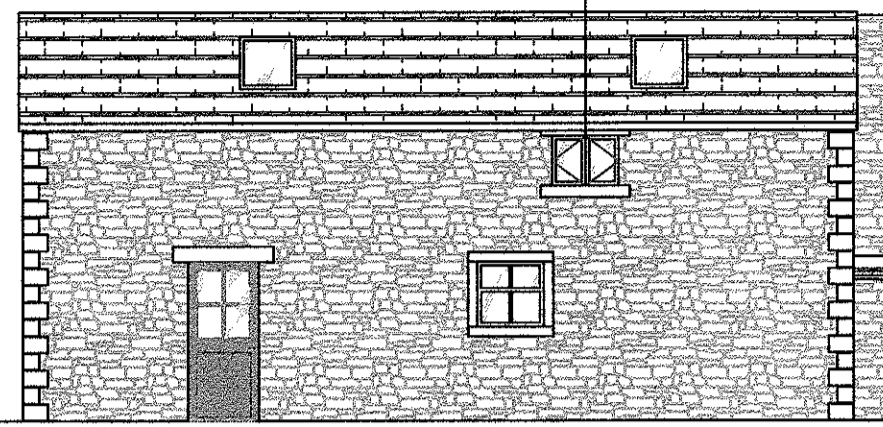

Proposed Rear Elevation. (West)

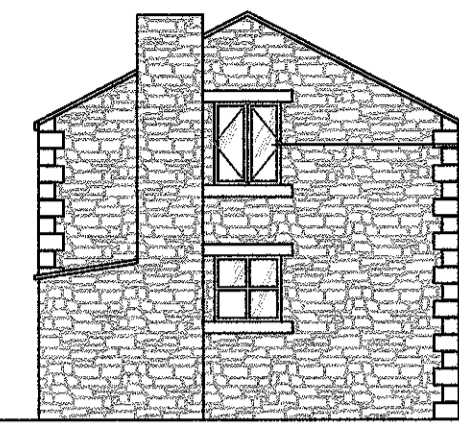

Proposed Side Elevation. (South)

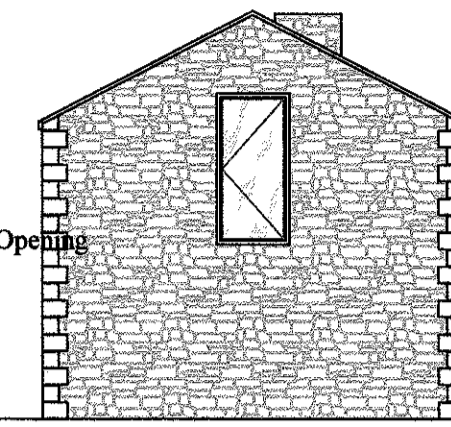

Proposed Side Elevation. (North)

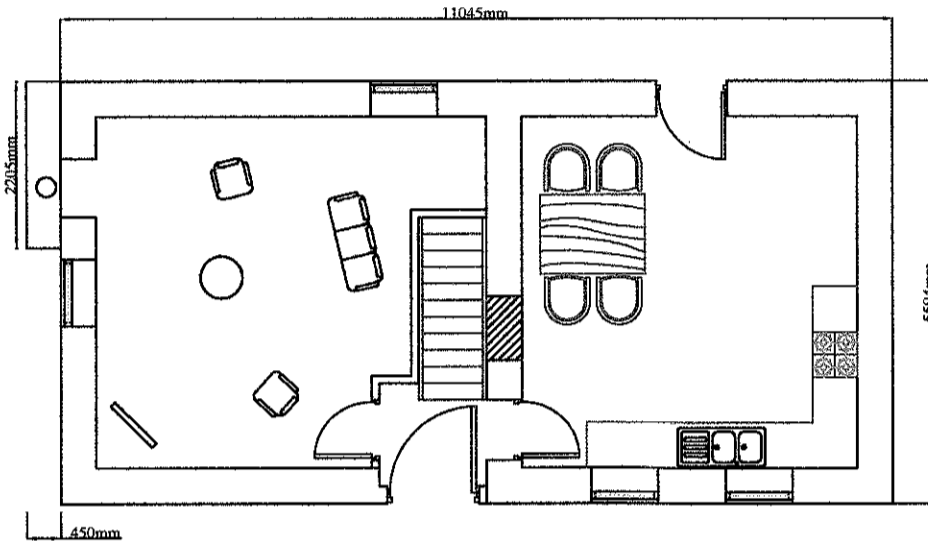

Proposed Ground Floor Plan

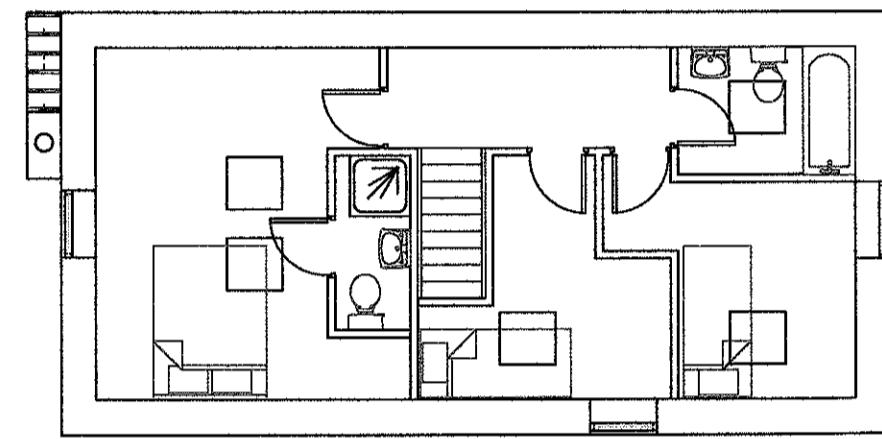

Proposed First Floor Plan



Existing Front Elevation. (East)

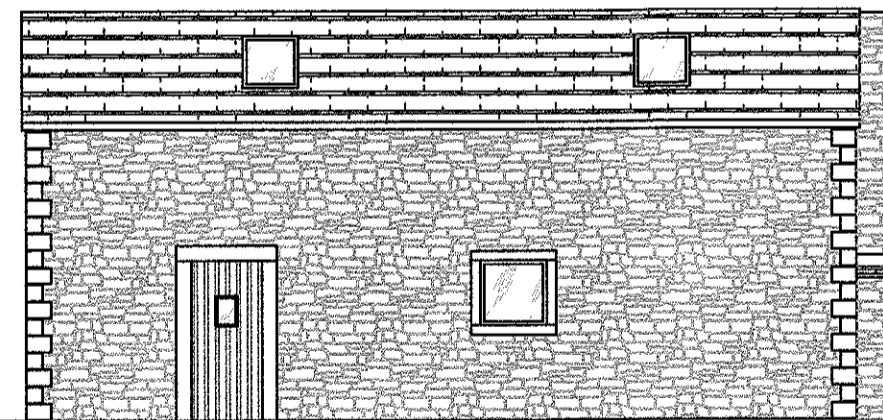

Existing Rear Elevation. (West)

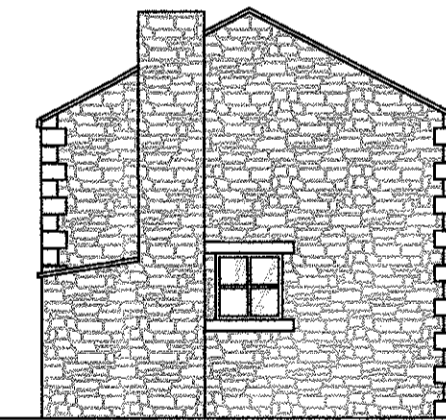

Existing Side Elevation. (South)

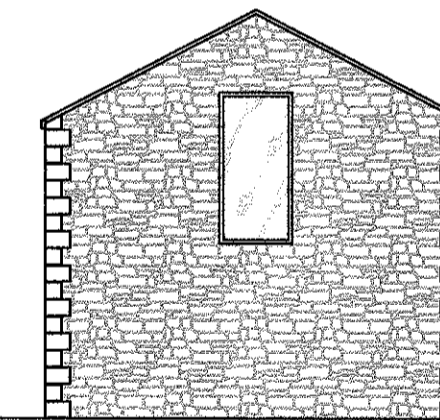

Existing Side Elevation. (North)

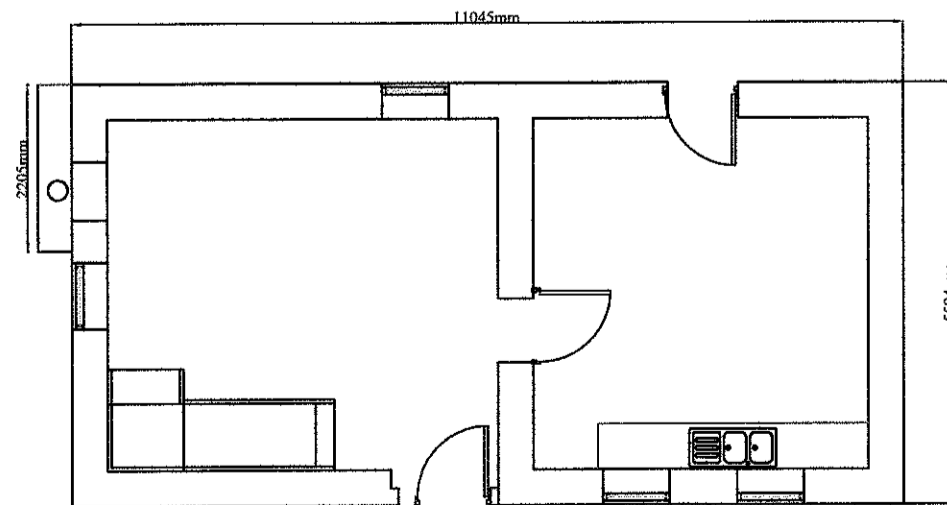

Existing Ground Floor Plan

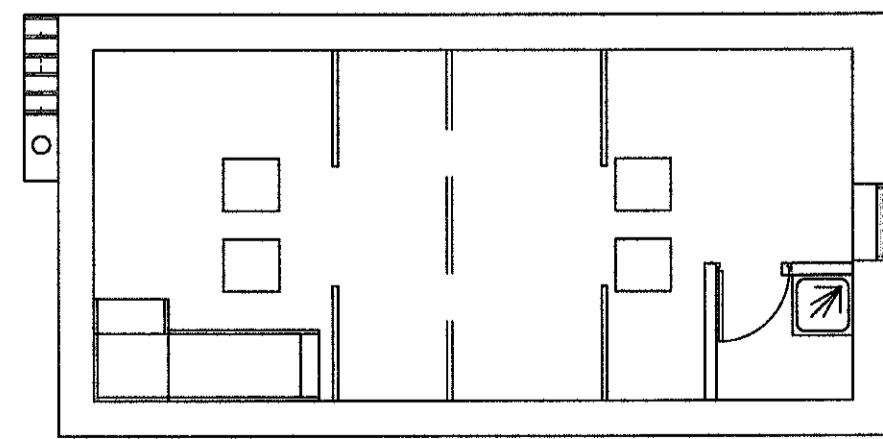

Existing First Floor Plan

**J.HADFIELD.
ENGINEERING,SURVEYING.**

Spring House, Chipping, Lancashire. PR3 2GQ.
Tel 07740 929096. Fax 08708 362185

Clients Details,
Messers P. Stott

Project Details,
Barn Conversion
Existing & Proposed Plans & Elevations

Project Address,
Clark House Farm
Chipping
Preston

Project Number, 212/201	Date, Feb/12	Scale, 1:100	By, JH
----------------------------	-----------------	-----------------	-----------

DO NOT SCALE THIS DRAWING. CHECK ALL DIMENSIONS ON SITE

THIS DRAWING IS PROTECTED BY COPYRIGHT. IT MAY NOT BE REPRODUCED IN ANY FORM OR BY ANY MEANS FOR ANY PURPOSE, WITHOUT EXPRESS WRITTEN PERMISSION FROM J.HADFIELD, ENGINEERING/SURVEYING.