

This drawing is to be read in conjunction with all other relevant technical information, statutory approvals, specifications and 3rd party information. Do not scale from this drawing. Use only dimensions provided. All dimensions and levels to be checked on site and all discrepancies must be reported to the drawings author immediately. Responsibility cannot be accepted for alteration and/or deviation from this design without the prior acknowledgement of the drawings author. Any commercial decisions relating to this information must make due allowance for dimensional and area variation resulting from the design development and construction processes as well as the requirements of statutory authorities. This drawing is to be used only for the purposes indicated. This drawing is copyright and the property of DBA Architects Ltd (DBA) and must not be reproduced without prior written agreement. Any Intellectual Property Rights (IPR) relating to the design(s) described in this drawing belong to the originating designer and, where it is not DBA's design, no credit for the design or IPR is sought by this drawings author.



- LEGEND**
- Circulation
  - Construction Office
  - Other Office
  - Print Room
  - WC
  - Reception
  - Directors' Office
  - Accounts
  - Kitchenette
  - Store / Plant



**Proposed North Elevation (1)**  
1:100



**Proposed East Elevation (2)**  
1:100

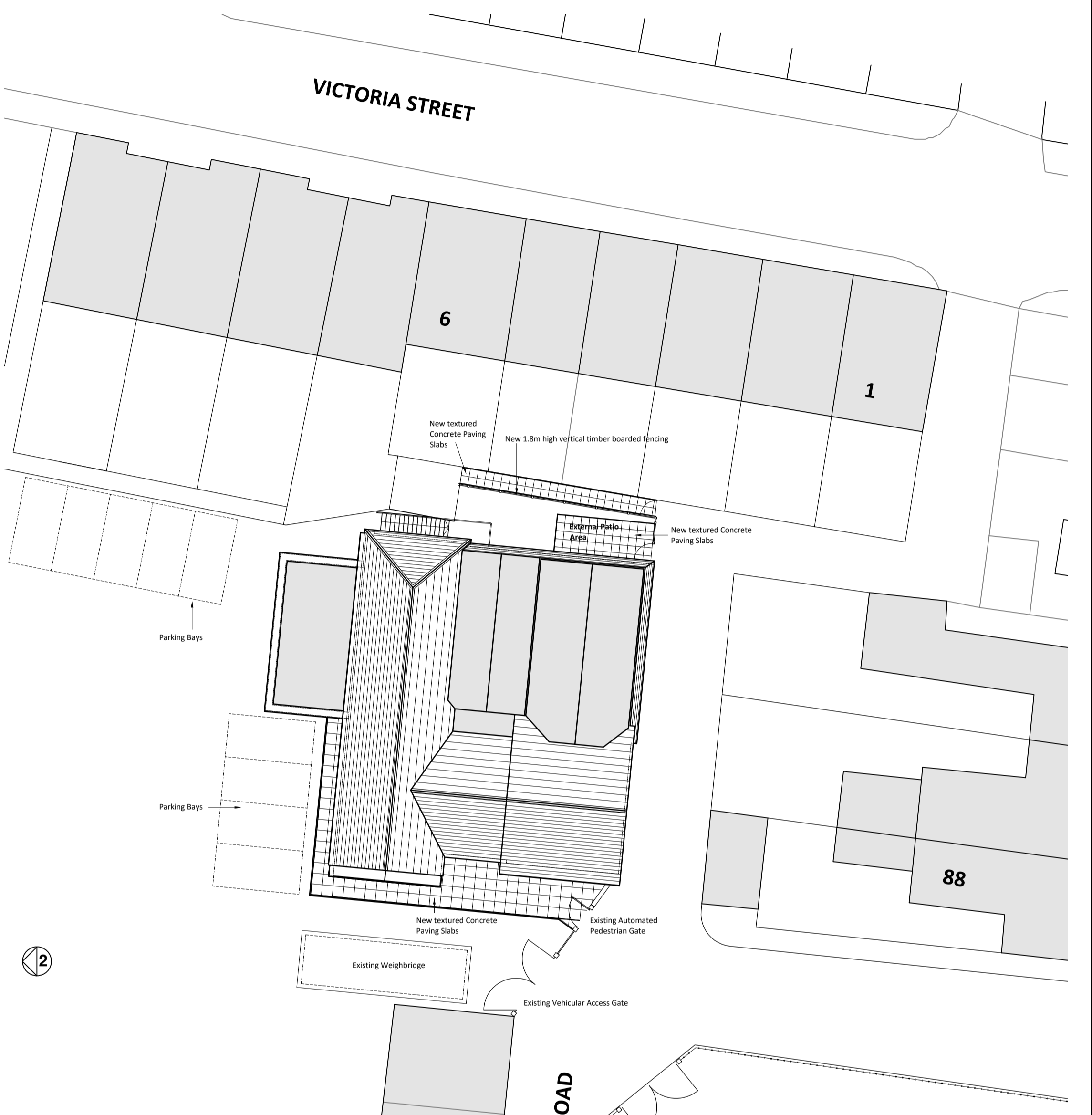

**Proposed Roof Plan / Site Layout**  
1:200

Staff Car Park

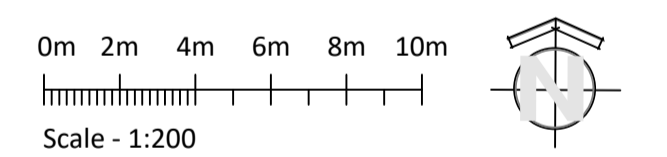

**Proposed Ground Floor Plan**  
1:100

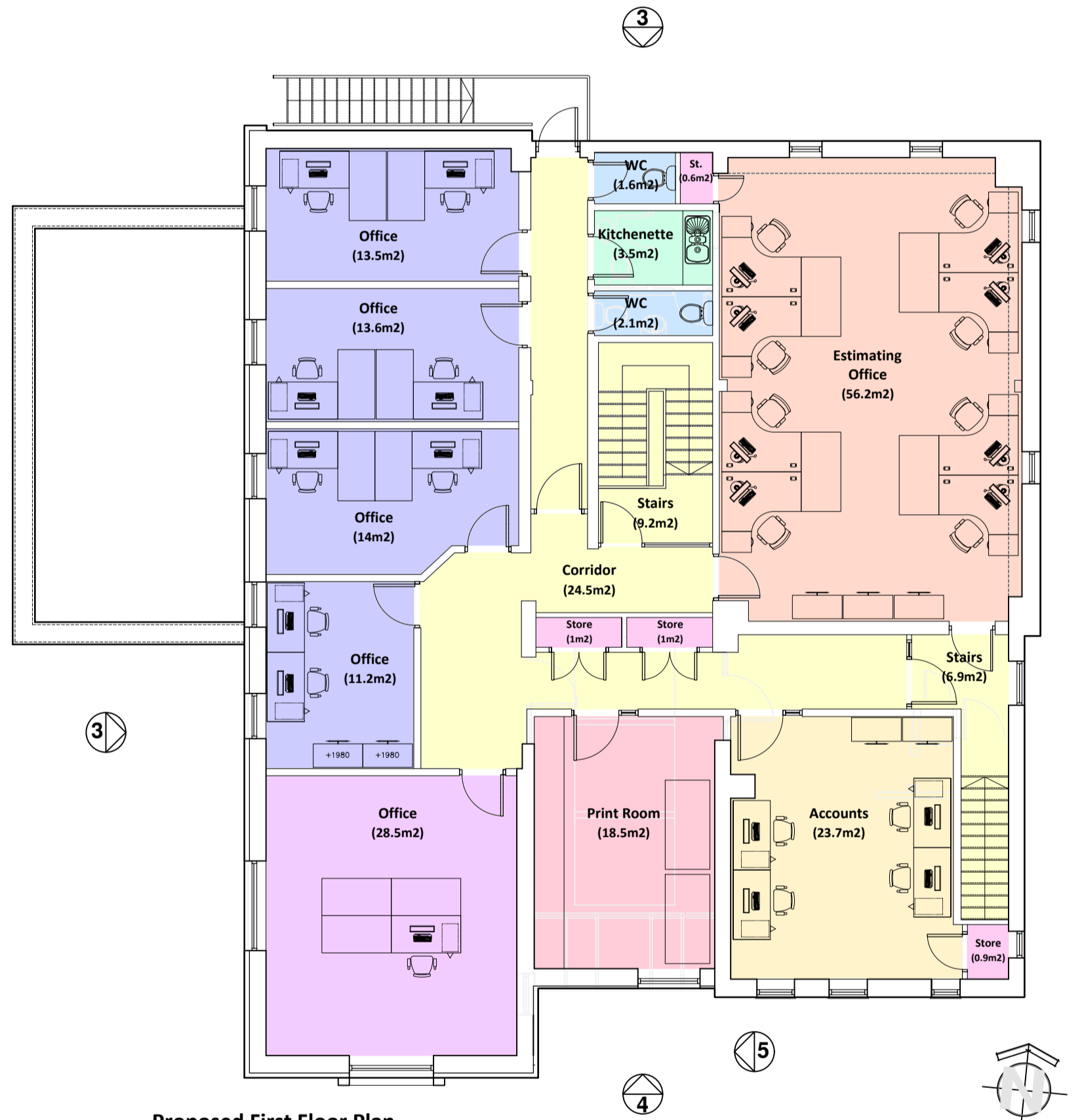

**Proposed First Floor Plan**  
1:100

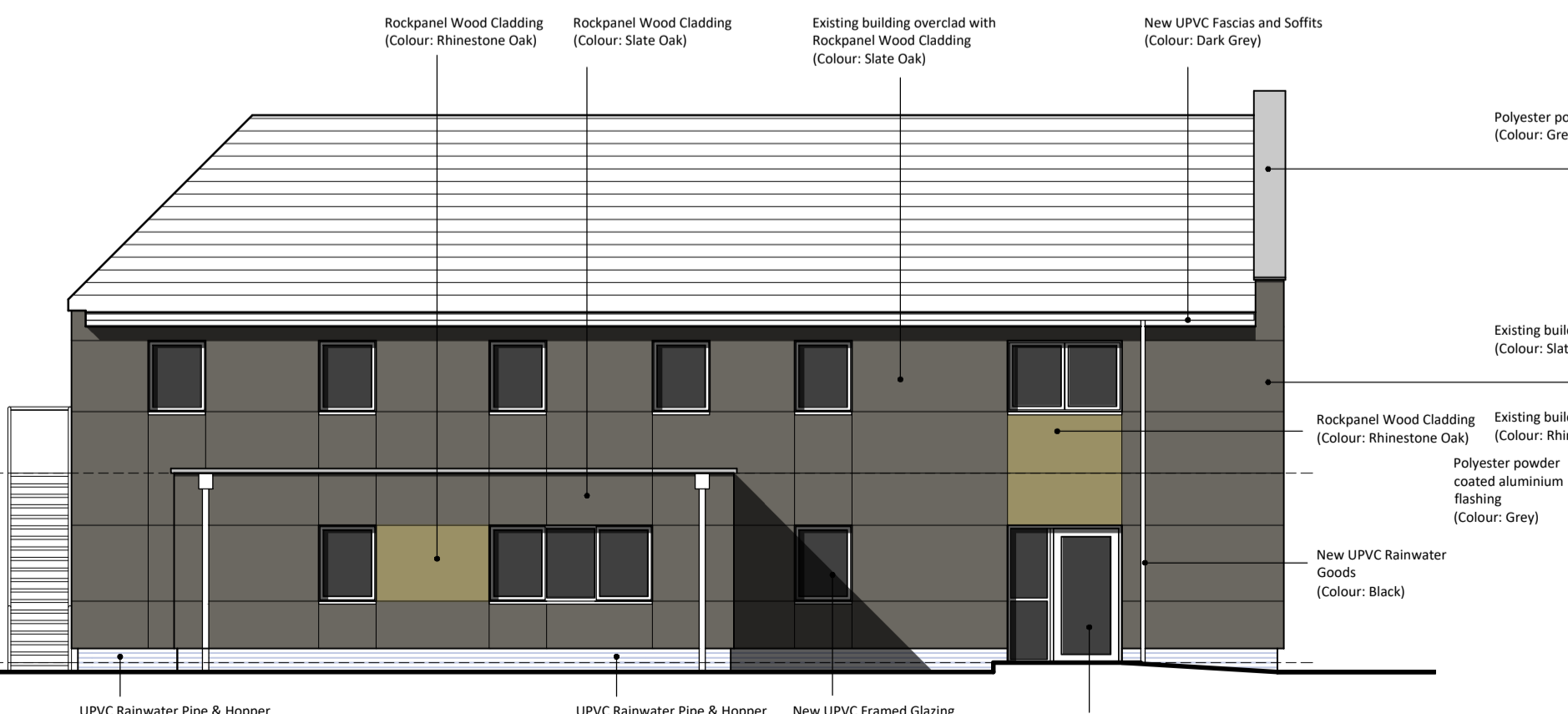

**Proposed West Elevation (3)**  
1:100

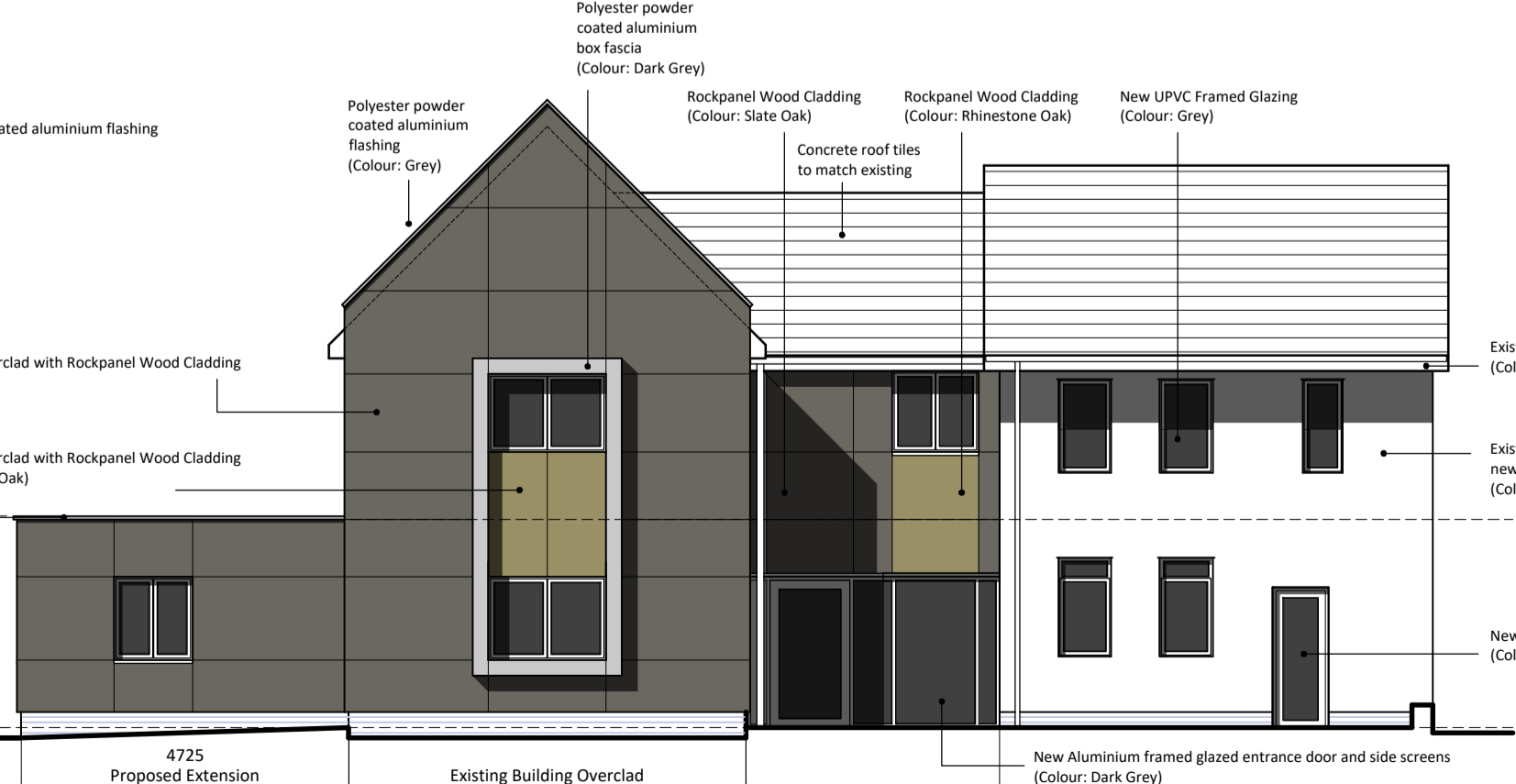

**Proposed South Elevation (4)**  
1:100

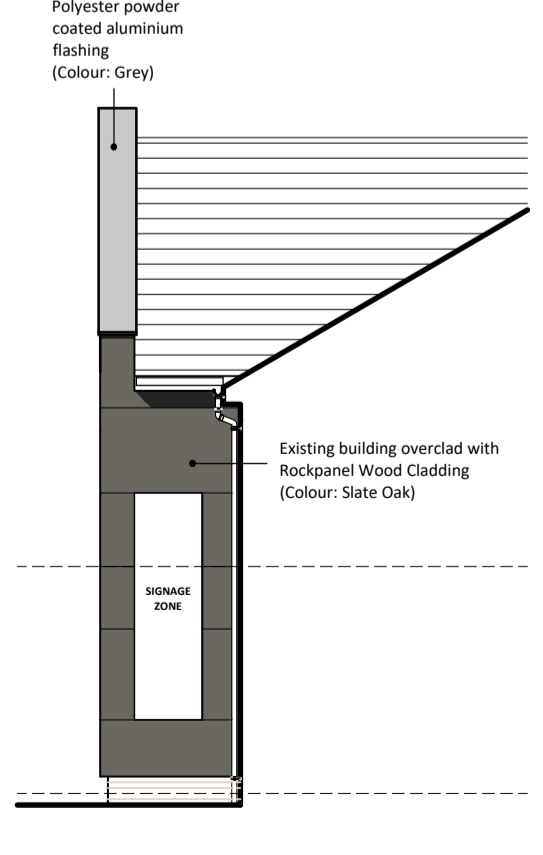

**Proposed East Elevation (5)**  
1:100

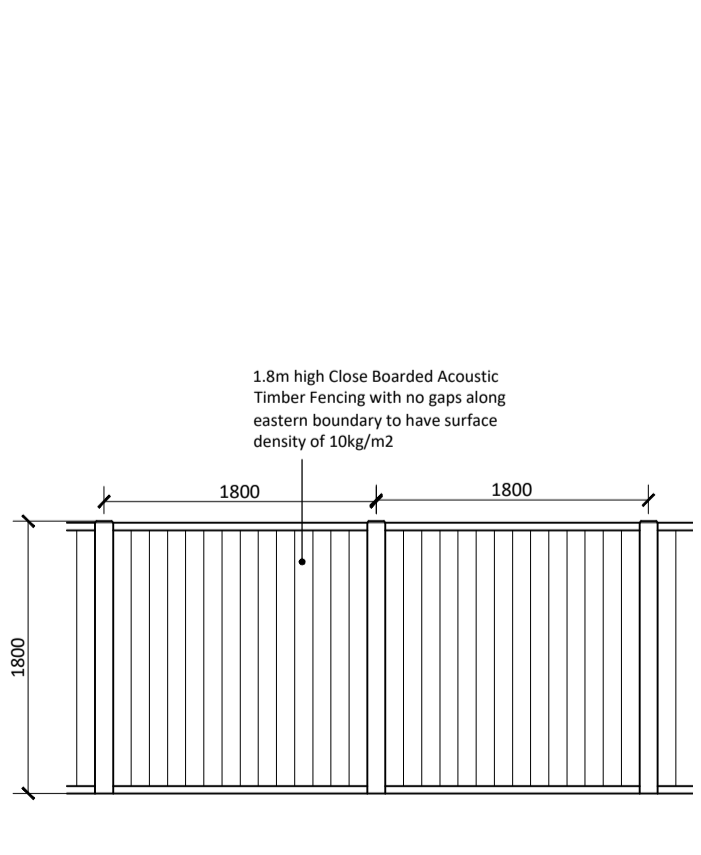

**Proposed Fencing Details Typical Elevation**  
1:50

Rev	Description	By	Chk	Date
A	Amendments to side extension / Site Boundary following discussions with Planning Officer	DB		06.11.19

**The Office**  
Shire House  
Whinney Brow Lane  
Forton  
Preston  
PR3 0AE

E: studio@dbaarchitects.co.uk  
T: 01524 233701 M: 07763624114

**Project**  
CAREFOOT PLC  
OFFICE REDEVELOPMENT

**Client**  
CAREFOOT PLC  
Blackpool Road, Longridge, Preston, PR3 3AL

**Drawing**  
**PROPOSED SITE PLAN, LAYOUT PLANS & ELEVATIONS**

Project No: 1016    Scale @ A1: 1:100    Date: SEPT 2019  
 Drawn: DB    Checked:    Status: INFORMATION  
 Drawing No: L(01)101    Revision: A