

This drawing is to be read in conjunction with all other relevant technical information, statutory approvals, specifications and 3rd party information. Do not scale from this drawing. Use only dimensions provided. All dimensions and levels to be checked on site and all discrepancies must be reported to the drawings author immediately. Responsibility cannot be accepted for alteration and/or deviation from this design without the prior acknowledgement of the drawings author. Any commercial decisions relating to this information must make due allowance for dimensional and area variation resulting from the design development and construction processes as well as the requirements of statutory authorities. This drawing is to be used only for the purposes indicated. This drawing is copyright and the property of DBA Architects Ltd (DBA) and must not be reproduced without prior written agreement. Any Intellectual Property Rights (IPR) relating to the design(s) described in this drawing belong to the originating designer and, where it is not DBA's design, no credit for the design or IPR is sought by this drawings author.

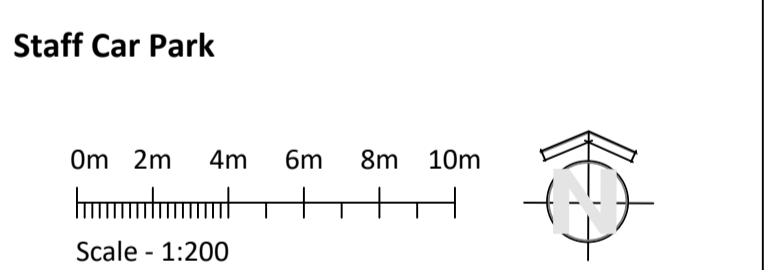

- LEGEND**
- Circulation
  - Reception
  - Construction Office
  - Directors' Office
  - Other Office
  - Accounts
  - Print Room
  - Kitchenette
  - WC
  - Store / Plant

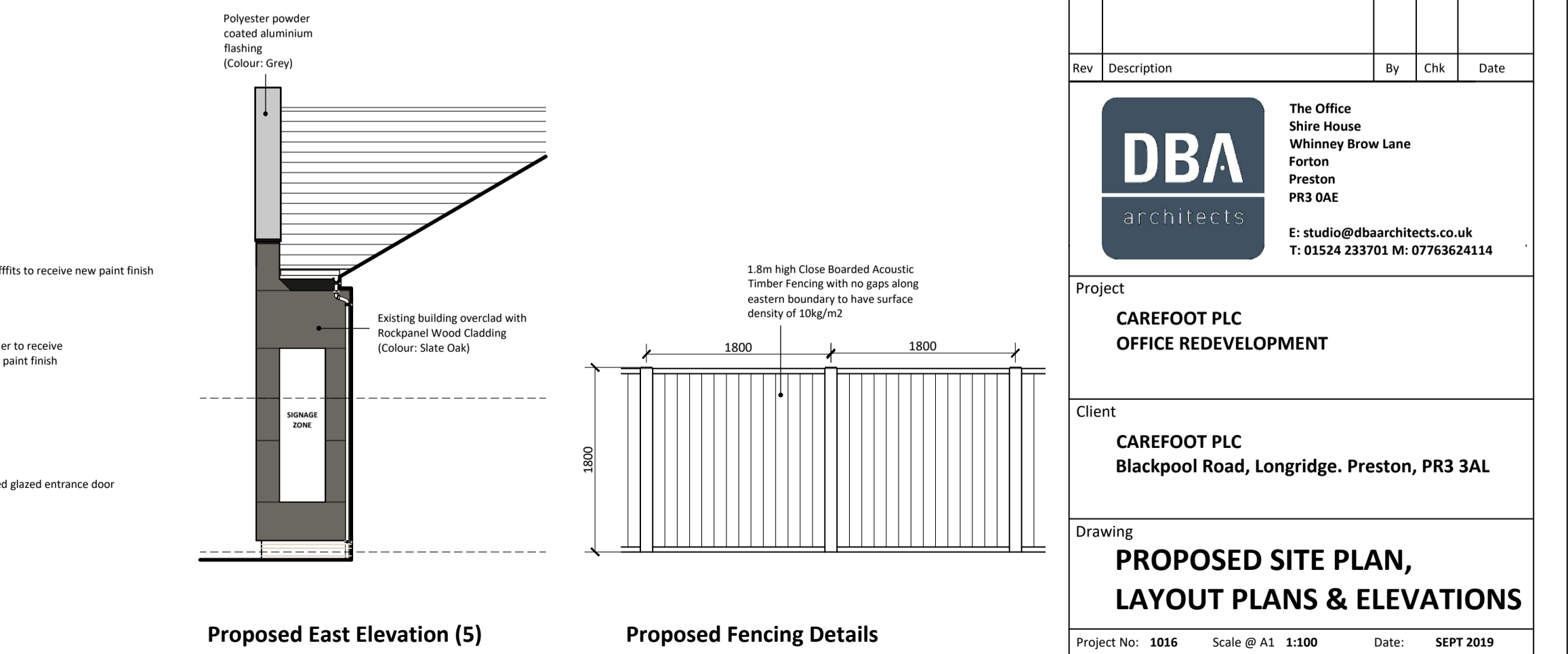
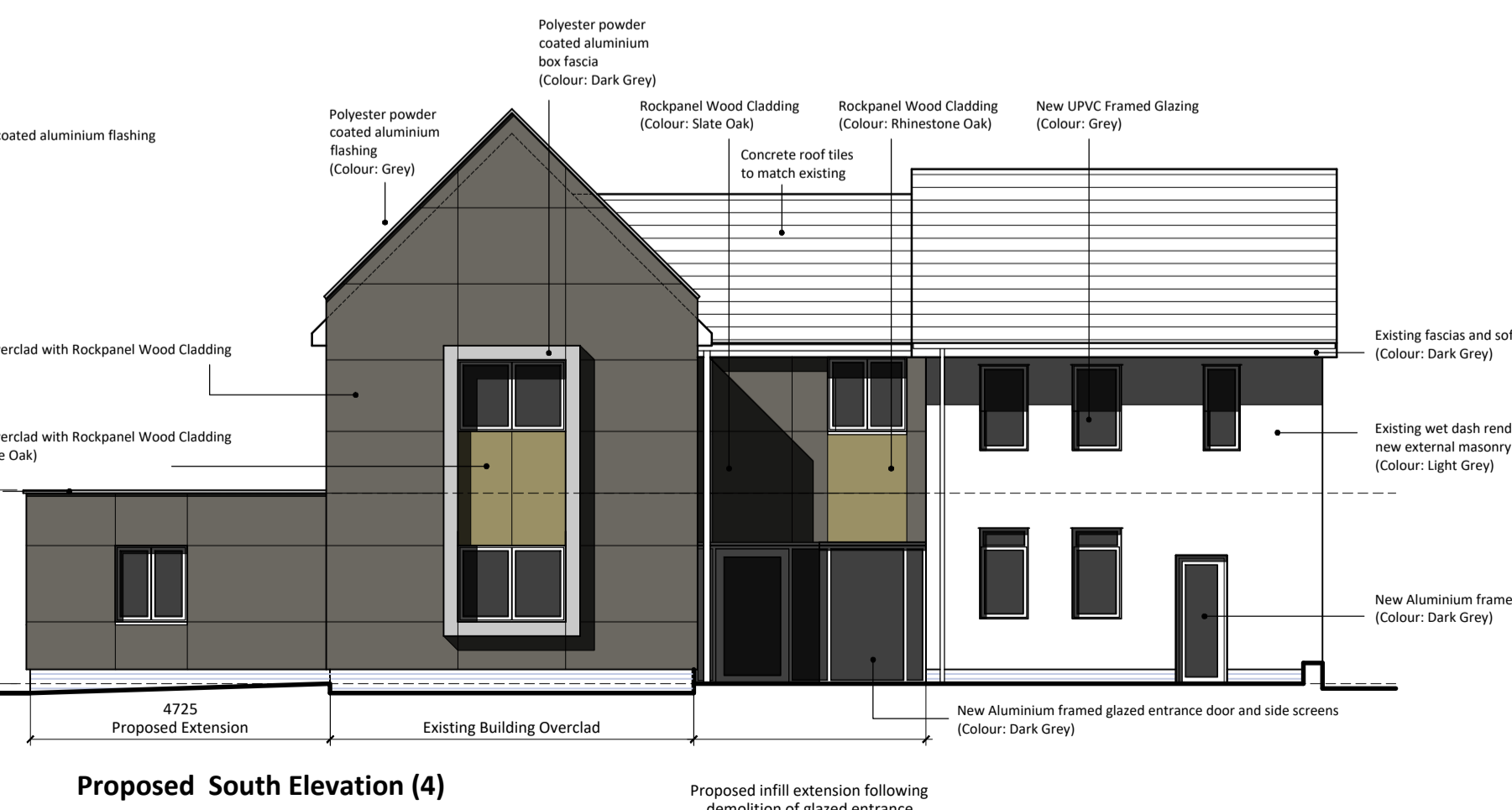
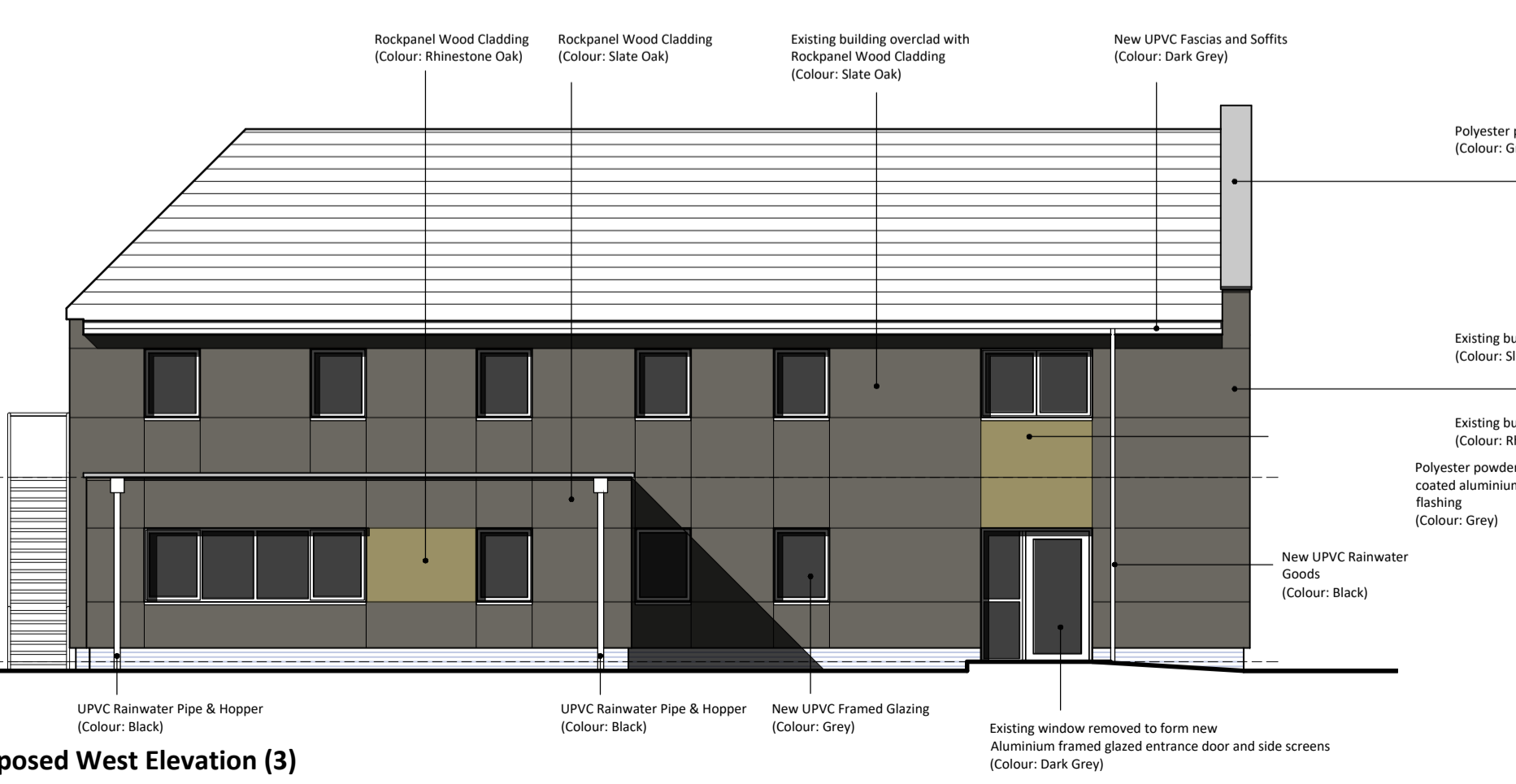
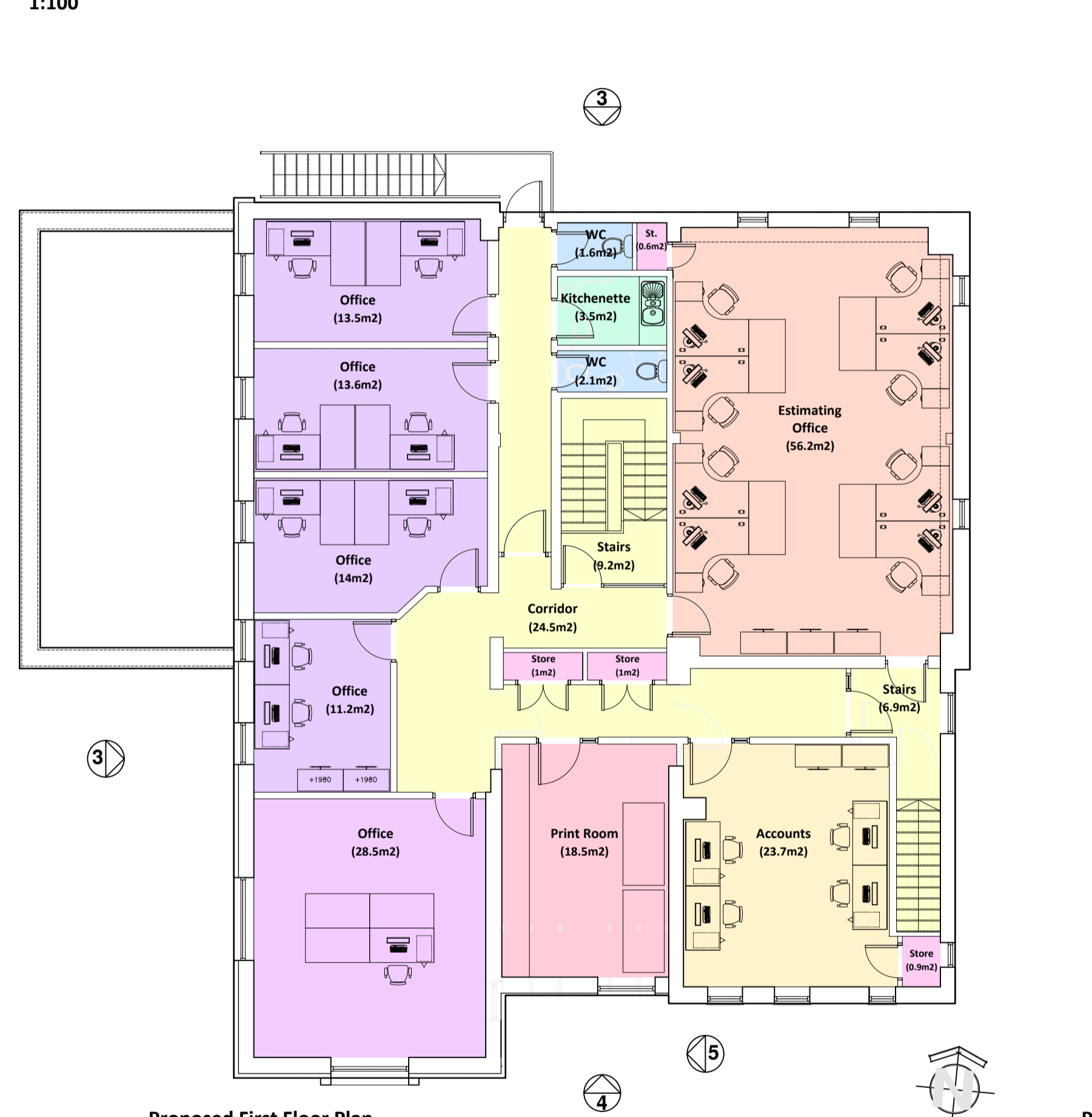
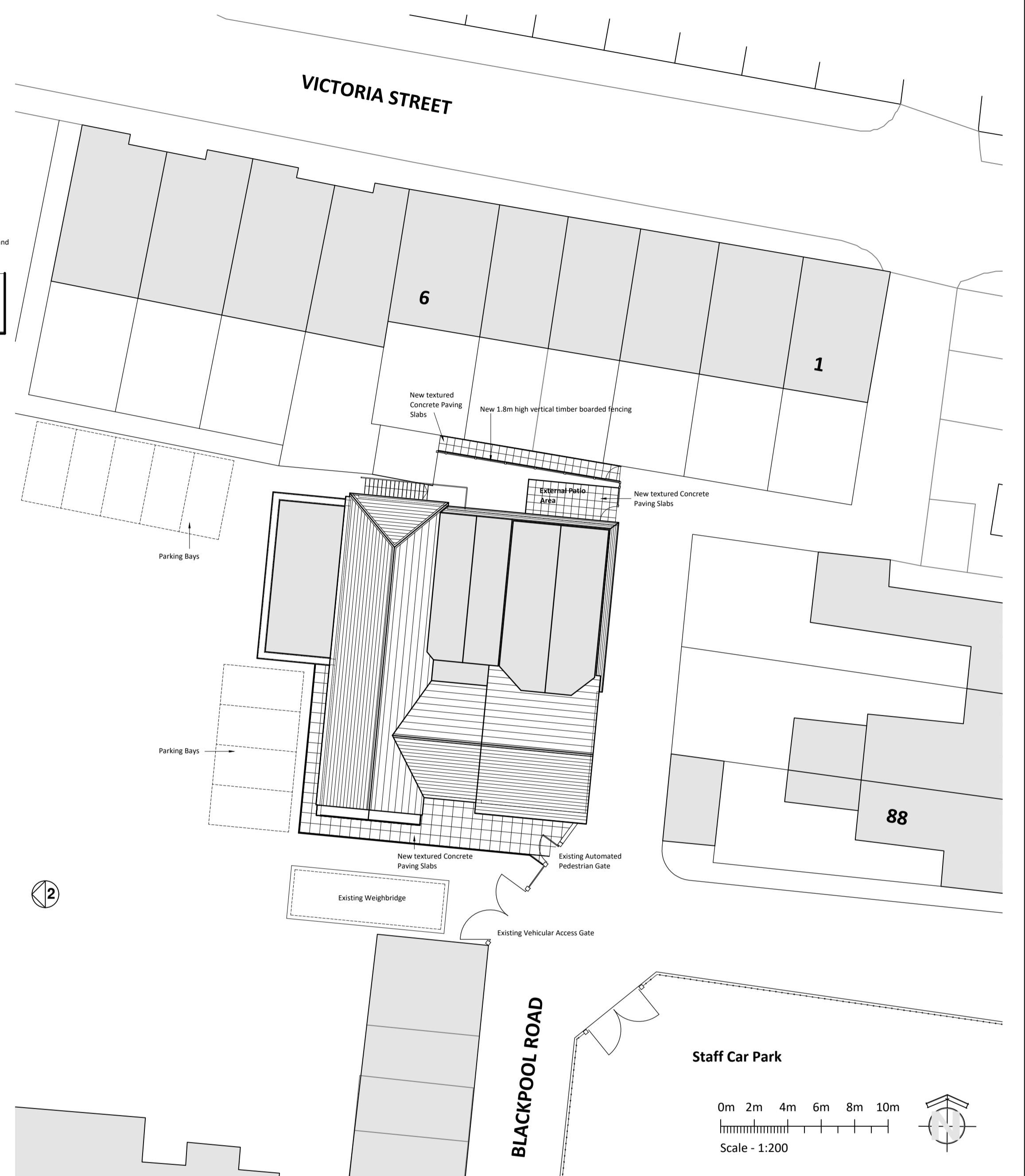

Rev	Description	By	Chk	Date
<p>The Office Shire House Whinney Brow Lane Foston Preston PR3 0AE E: studio@dbaarchitects.co.uk T: 01524 233701 M: 07763624114</p>				
<p>Project <b>CAREFOOT PLC OFFICE REDEVELOPMENT</b></p>				
<p>Client <b>CAREFOOT PLC Blackpool Road, Longridge, Preston, PR3 3AL</b></p>				
<p>Drawing <b>PROPOSED SITE PLAN, LAYOUT PLANS &amp; ELEVATIONS</b></p>				
<p>Project No: 1016 Scale @ A1 1:100 Date: SEPT 2019                  Drawn: DB Checked: Status: INFORMATION                  Drawing No: Revision:</p>				
<p><b>L(01)101</b></p>				