

This drawing is to be read in conjunction with all relevant Architect, consultants' and specialists' drawings and specifications. The Architect is to be notified of any discrepancies before proceeding. Do not scale from this drawing. All dimensions and levels are to be checked on site. This drawing is subject to copyright. All work carried out before Planning and Building Permission has been granted is at the contractor/clients risk

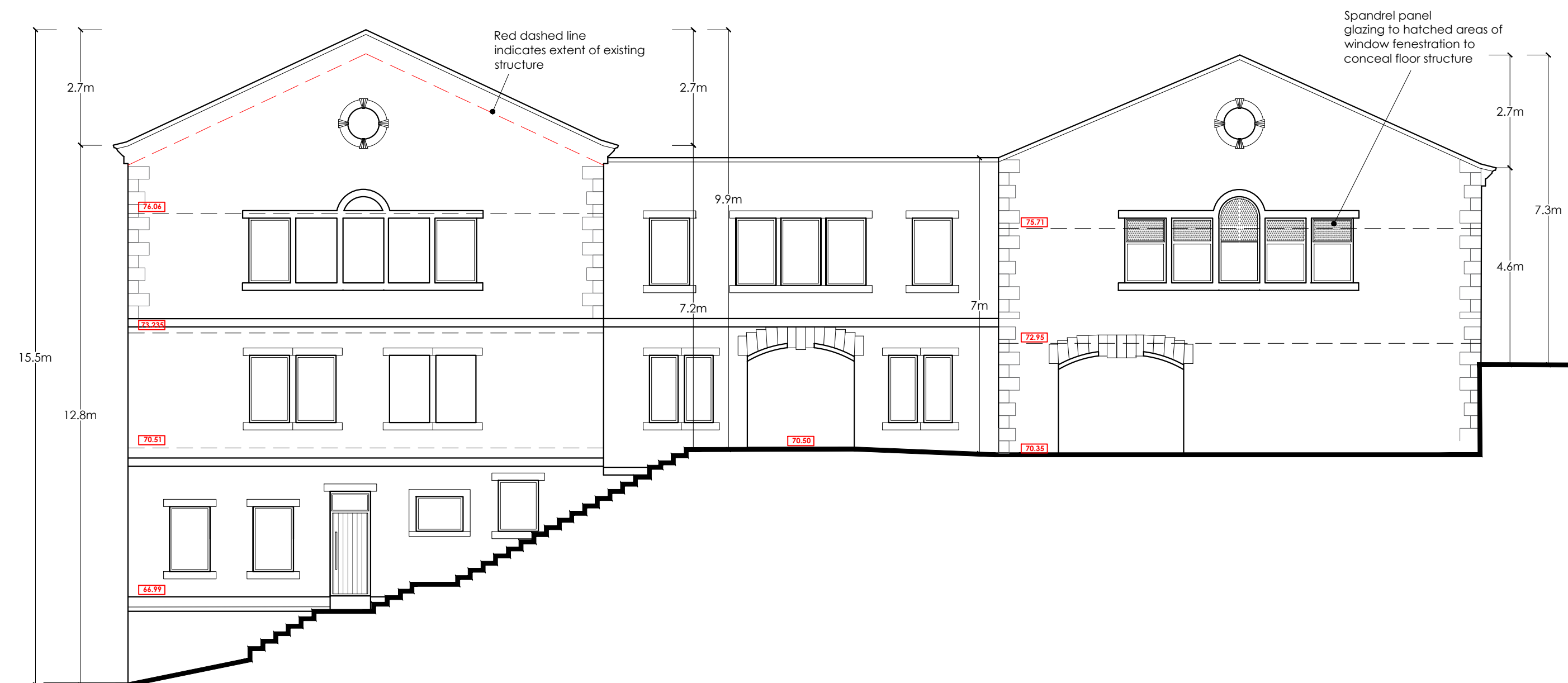

**PROPOSED EAST ELEVATION**  
SCALE 1:100

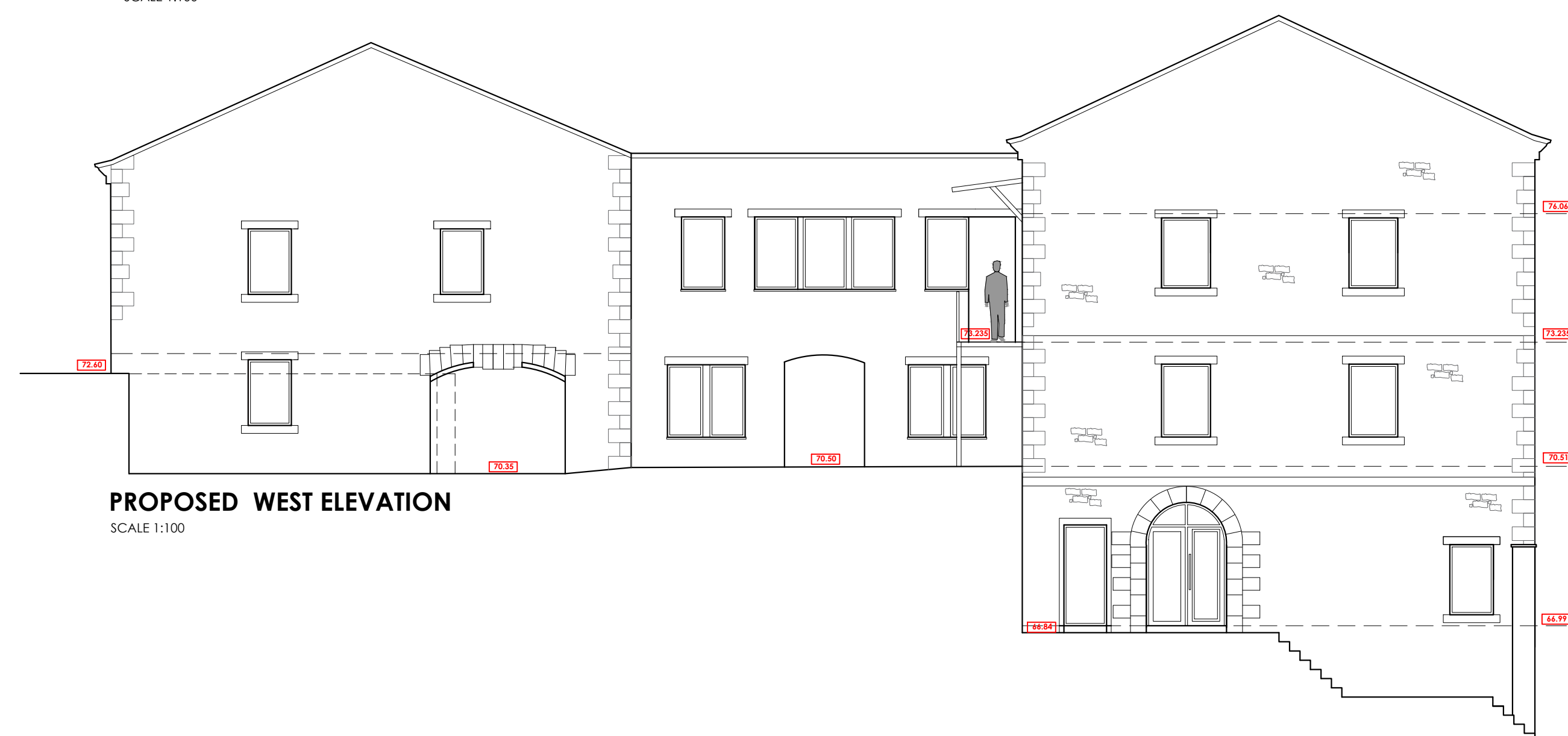

**PROPOSED WEST ELEVATION**  
SCALE 1:100



**PROPOSED SOUTH ELEVATION**  
SCALE 1:100

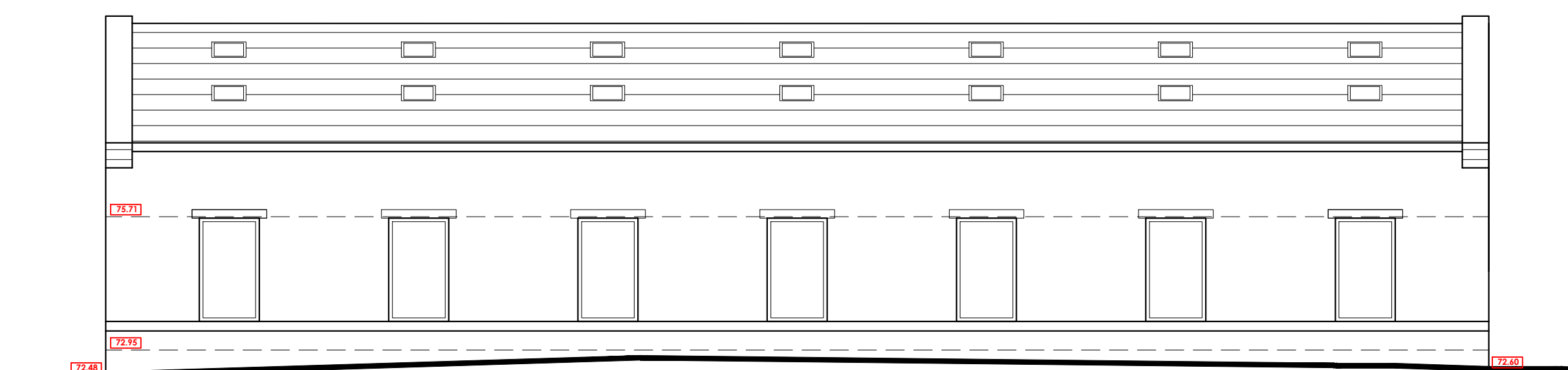

**PROPOSED NORTH ELEVATION**  
SCALE 1:100

## SCHEDULE OF MATERIALS

Walls - Natural Stone  
Roof - Slate  
Windows - Timber  
Doors - Aluminum / Timber

C	PRG	Blocked up windows/structural openings re-instated. Windows/structural opening to courtyard west elevation updated	20.11.2019
B	BWT	Floor levels to Block B added, dimensions added and roof lights added to Block A	17.10.2019
A	PRG	Updated following Pre-Application Response	11.10.2019
no.	by	revision	date

Client

Mr Rob Evans

Job Title	
-----------	--

Development and Conversion of the former  
Lodematic Premises at  
Primrose Road,  
Clitheroe

Drawing Title

## PROPOSED ELEVATIONS

Scale 1:100 @ A1	Date June 2019	Drawn Ben Turner
---------------------	-------------------	---------------------

**spa**  
**SUNDERLAND PEACOCK ARCHITECTS**

SUNDERLAND PEACOCK & ASSOCIATES LTD.  
HAZELMERE, PIMLICO ROAD, CLITHEROE  
LANCASHIRE, BB7 2AG

T 01200 423178 F 01200 427328  
E [info@sunderlandpeacock.com](mailto:info@sunderlandpeacock.com)  
[www.sunderlandpeacock.com](http://www.sunderlandpeacock.com)

A heraldic crest featuring a central shield with a crown on top, flanked by two lions. The shield is supported by two lions, and the entire emblem is set against a dark background.

5857 - 11 REV  
C

1:100 Scale

