

This drawing is for Planning use only

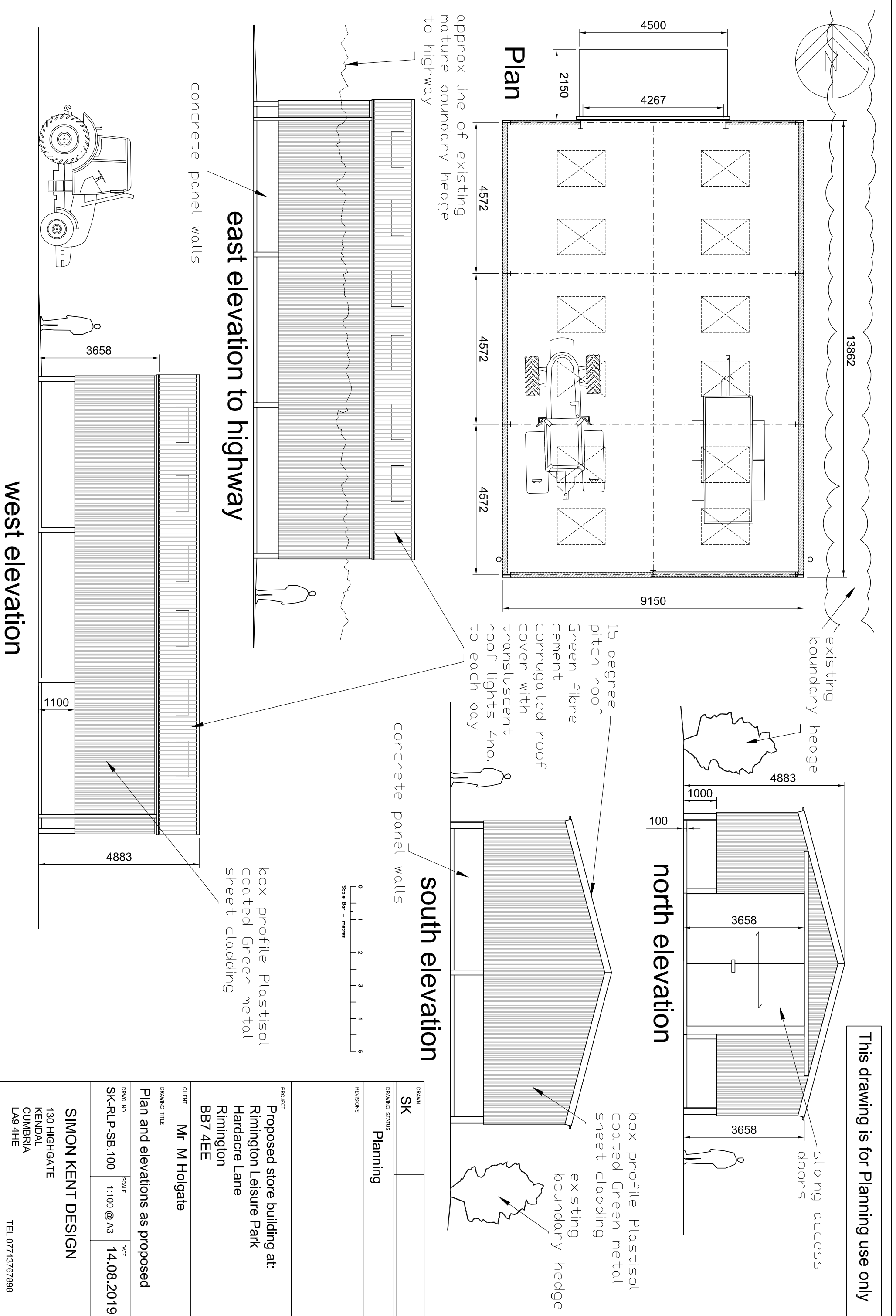

DRAWN	SK
DRAWING STATUS	Planning
REVISIONS	
PROJECT	Proposed store building at: Rimington Leisure Park Hardacre Lane Rimington BB7 4EE
CLIENT	Mr M Holgate
DRAWING TITLE	Plan and elevations as proposed
DRAWING NO	SK-RLP-SB.100
SCALE	1:100 @ A3
DATE	14.08.2019
<p>SIMON KENT DESIGN 130 HIGHGATE KENDAL CUMBRIA LA9 4HE</p> <p>TEL 07713767898</p>	