

New window opening.  
Window to be reinstated as door.  
Dashed lines indicate walls to be removed.

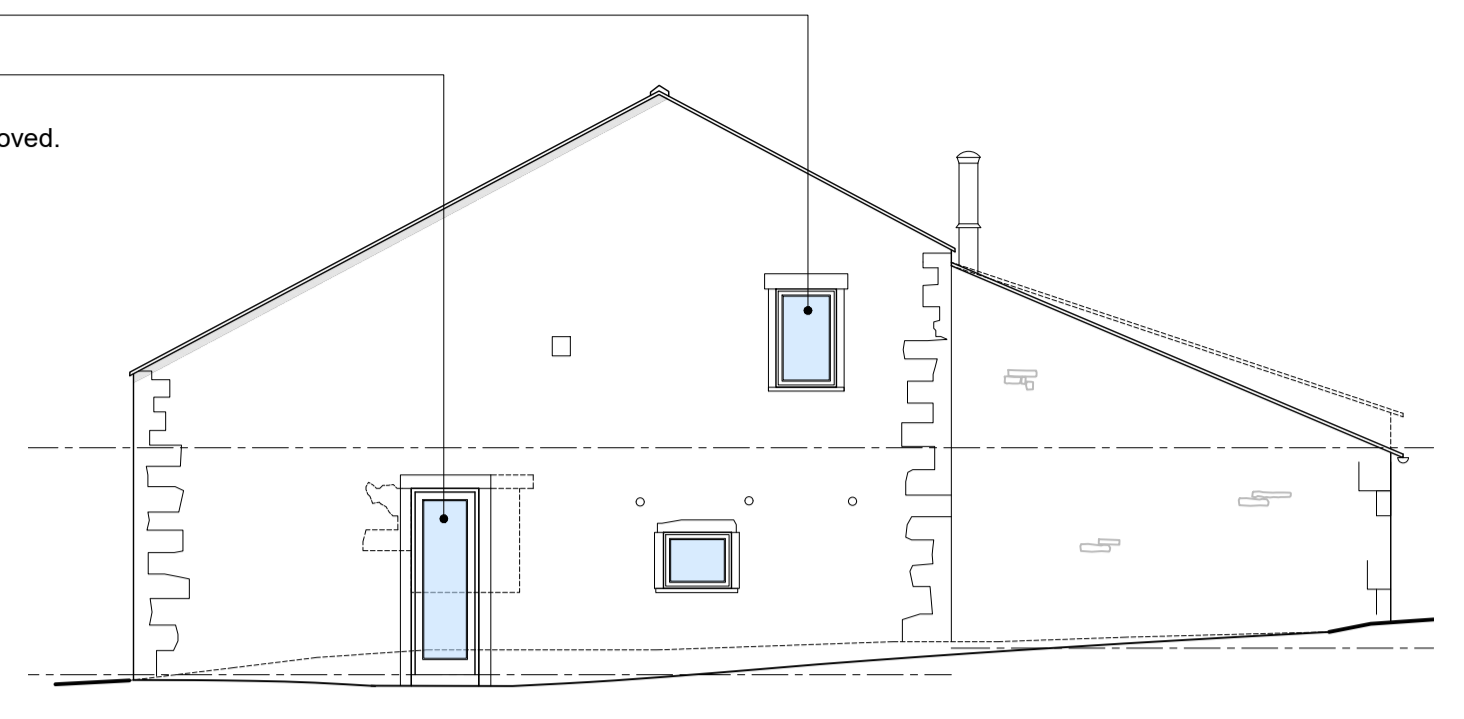

Barn 2 - East Elevation  
Scale 1:100

New rooflights to be flush with roofline



Barn 2 - South Elevation  
Scale 1:100



Barn 2 - North Elevation  
Scale 1:100

Existing timber boards over to be removed to incorporate rooflights. Existing beams to remain.

Ground Floor Plan  
Scale 1:100

First Floor Plan  
Scale 1:100

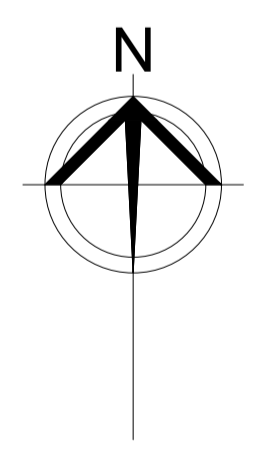

C	Amendments Following pre-application advice	rg	07-08-19
B	Client name amended	sg	07-02-19
A	General amendments	sg	12-12-18
REV	COMMENT	BY	DATE

THE CONTRACTOR SHALL VERIFY ALL DIMENSIONS ON THE JOB BEFORE STARTING WORK OR PREPARING SHOP DRAWINGS. ANY DISCREPANCIES MUST BE REFERRED TO THE ARCHITECT. DO NOT SCALE FROM THIS DRAWING.

COPYRIGHT ON ALL DRAWINGS, SPECIFICATION AND DOCUMENTATION REMAINS THE PROPERTY OF JOHN COWARD ARCHITECTS LTD. AND MUST NOT BE COPIED OR REPRODUCED IN WHOLE OR IN PART IN ANY MANNER OR FORM WITHOUT PRIOR CONSENT OF THE COMPANY.

PROJECT  
Conversion of Teewood Farm Barns into Dwellings  
Teewood Farm Barns  
Slaidburn Road  
Waddington

CLIENT  
Mr Michael and Dr George Fisher

TITLE  
Concept Proposals  
Barn 1 & 2  
Plans and Elevations

SCALE/ A1	DRAWN	CHECKED	DATE
1:100	sg	rg	Dec '18
JOB NO	DRAWING NO	REVISION	
18103	01		C

**Materials:**

Roof - Sandstone tiles to match existing.

Windows / Doors - Painted Timber, Colour TBC

Walls - Random rubble stone walling and horizontal hit and miss boarding in Sikens cetol BL opaque, colour TBC to shed



Scale Bar  
Scale 1:100

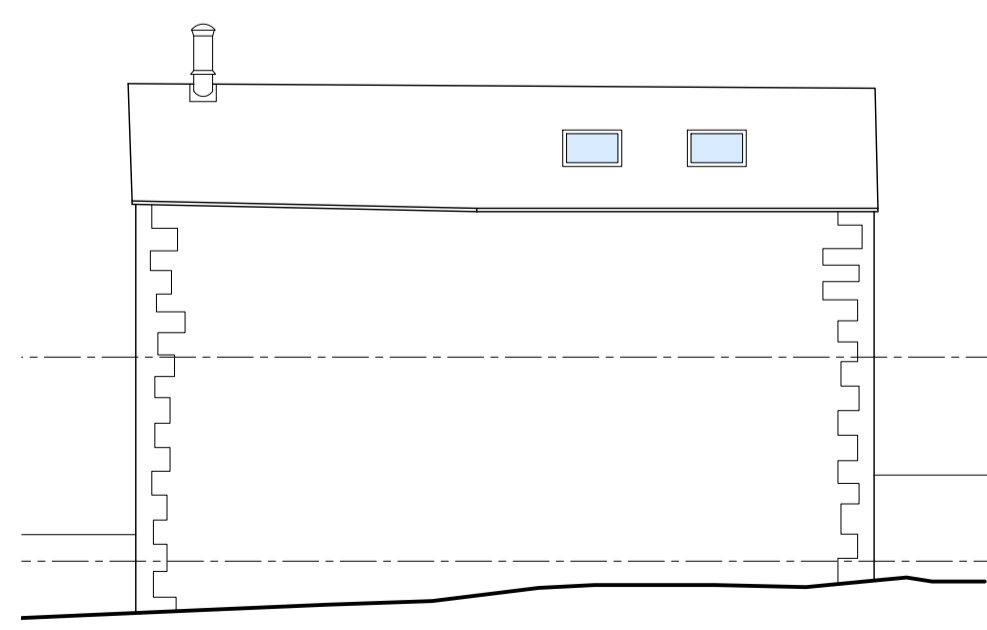

Ancillary Accommodation - East Elevation  
Scale 1:100

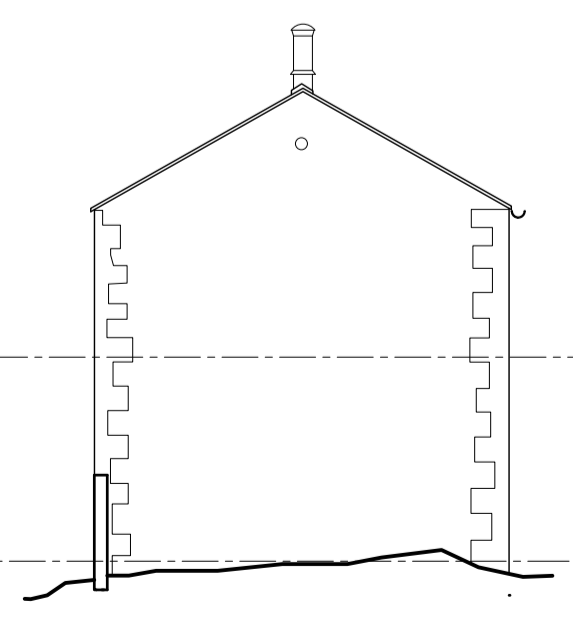

Ancillary Accommodation - North Elevation  
Scale 1:100

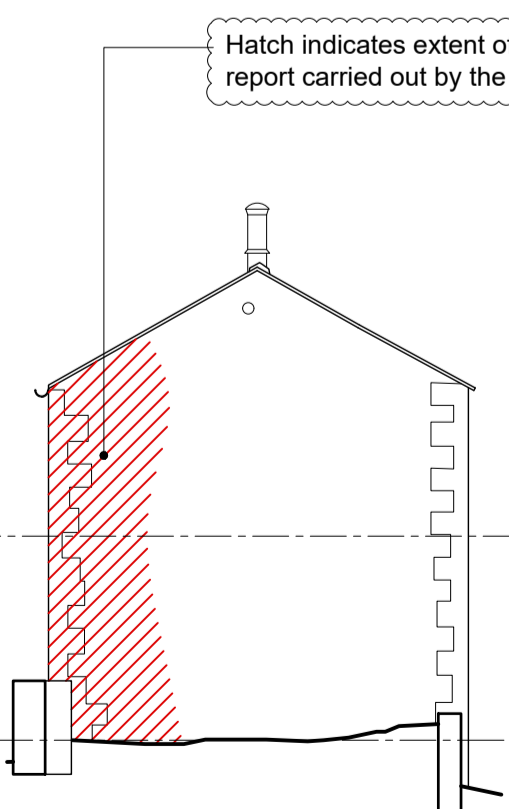

Ancillary Accommodation - South Elevation  
Scale 1:100



Ancillary Accommodation - West Elevation  
Scale 1:100

Hatch indicates extent of existing wall to be rebuilt based on report carried out by the Structural Engineer

New window opening.  
Hatch indicates extent of existing wall to be rebuilt based on report carried out by the Structural Engineer

