

FILENAME: J:\2019\A108315 BETTY BARN AND TEEWOOD FARM HOUSE\CAD\WYG DRAWINGS\DESIGN PACKAGE\A108315-2-100-01.DWG | PLOTTED BY: LEWIS BEATTIE | PLOTTED DATE: 31 October 2019 10:38:49

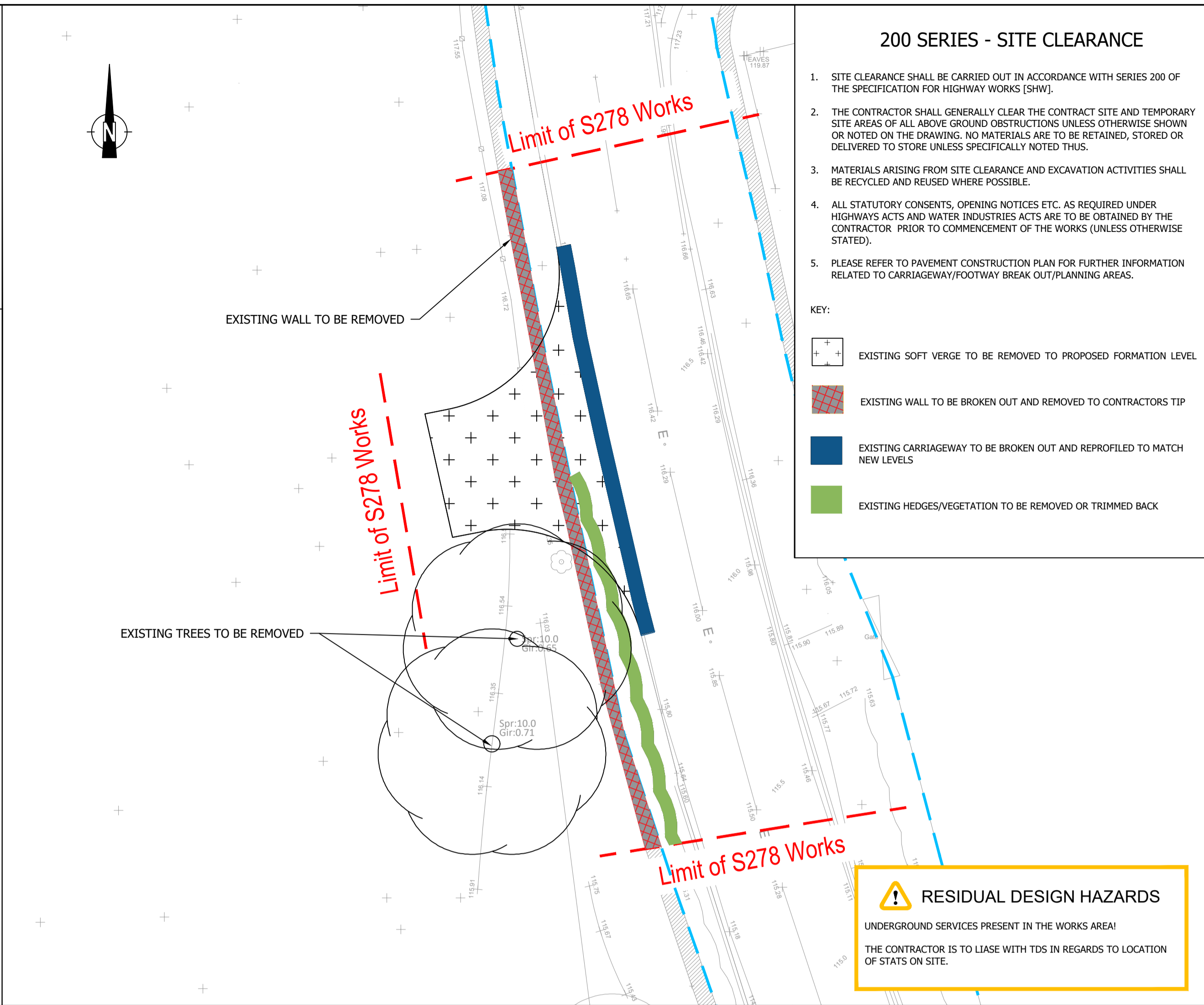
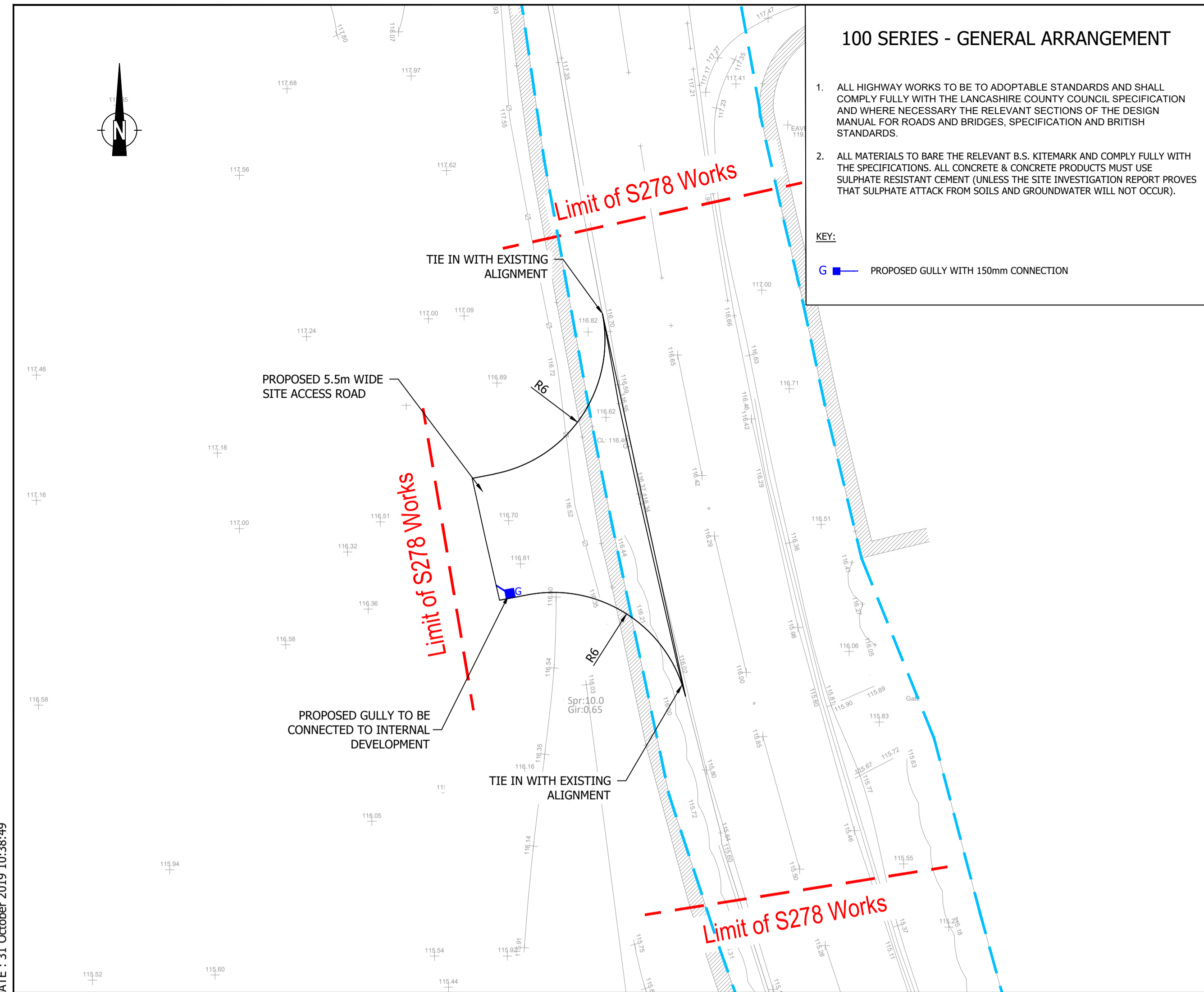

DO NOT SCALE: CONTRACTOR TO CHECK ALL DIMENSIONS AND REPORT ANY OMISSIONS OR ERRORS

- THIS DRAWING IS TO BE READ IN CONJUNCTION WITH ALL OTHER RELEVANT DRAWINGS/INFORMATION
- THIS DRAWING SHOULD NOT BE SCALED AND ONLY USED FOR ITS INTENDED PURPOSE
- ALL DIMENSIONS ARE IN METERS UNLESS STATED OTHERWISE.
- ALL ROAD MARKINGS ON THIS DRAWINGS ARE INDICATIVE ONLY.
- ALL STATUTORY CONSENTS, OPENING NOTICES ETC. AS REQUIRED UNDER HIGHWAYS ACTS AND WATER INDUSTRIES ACTS ARE TO BE OBTAINED BY THE CONTRACTOR PRIOR TO COMMENCEMENT OF THE WORKS (UNLESS OTHERWISE STATED).
- CONTRACTOR TO LIAISE WITH APPROPRIATE STATUTORY UNDERTAKER REGARDING REPLACEMENT OF ANY EXISTING COVER FOUND DURING COURSE OF WORKS TO BE DEFECTIVE.
- PRESENCE OF STATUTORY UNDERTAKERS EQUIPMENT IN THE HIGHWAY SHOULD BE VERIFIED BY THE CONTRACTOR ON SITE PRIOR TO STARTING ANY WORKS. THE CONTRACTOR SHOULD CONFIRM THE LOCATION OF ALL STAFFS PLANT BY HAND DIG TRIAL TRENCHES PRIOR TO COMMENCING ANY WORKS. ALLOWANCE FOR THE PRESENCE OF ALL STAFFS APPROPRIATE PROTECTION / DIVERSION MEASURES IS TO BE PUT IN PLACE BY THE CONTRACTOR (UNLESS STATED OTHERWISE) WHERE STAFFS EQUIPMENT ARE FOUND TO BE WITHIN THE AREA OF HIGHWAY WORKS. NECESSARY DIVERSION/PROTECTION REQUIREMENTS TO BE AGREED WITH SERVICE PROVIDER.
- ALL LEVELS TO BE CHECKED BY THE CONTRACTOR AT THE START OF WORKS AND ANY DISCREPANCIES NOTIFIED TO THE ENGINEER.
- THE HIGHWAY WORKS SHALL BE INSPECTED/SUPERVISED BY REPRESENTATIVES OF LANCASHIRE COUNTY COUNCIL. PRIOR TO COMMENCING WORK THE CONTRACTOR SHALL PROVIDE A DETAILED CONSTRUCTION PROGRAMME.
- UNTIL TECHNICAL APPROVAL HAS BEEN OBTAINED FROM LANCASHIRE COUNTY COUNCIL, IT SHOULD BE UNDERSTOOD THAT ALL DRAWINGS ISSUED ARE NOT FOR CONSTRUCTION.
- ALL NEW PAVEMENT/FOOTWAY CONSTRUCTION SHALL BE LAID ENSURING GOOD POSITIVE DRAINAGE IS ACHIEVABLE

KEY:

- APPROXIMATE HIGHWAY BOUNDARY

C.D.M. REGULATIONS 2015

IN LINE WITH THE ABOVE REGULATIONS WE ARE OBLIGED TO INFORM THE CLIENT OF THE RISKS THAT MAY BE ENCOUNTERED IN THE CONSTRUCTION OF THESE WORKS. WHEREVER POSSIBLE RISKS HAVE BEEN ELIMINATED FROM THE DESIGN. HOWEVER DUE TO THE VERY NATURE OF THIS TYPE OF WORK IT IS NOT POSSIBLE TO REMOVE ALL THE RISKS FROM THE DESIGN. WE WOULD ALSO RESPECTFULLY REMIND THE CLIENT OF HIS OBLIGATIONS TO TAKE ALL REASONABLE STEPS IN ENSURING THAT ONLY COMPETENT CONTRACTORS WHO HAVE A VALID SAFETY POLICY ARE EMPLOYED. THEY SHOULD ALSO PROVIDE SATISFACTORY RESPONSES AT TENDER STAGE AS TO THE MANNER IN WHICH THEY WILL DEAL WITH THE ELEMENTS OF RISK INVOLVED IN THIS TYPE OF WORK AND IN PARTICULAR THOSE HIGHLIGHTED BY WYG BELOW:

- SUPPORT/TREATMENT FOR ALL EXCAVATION WORK.
- GUARDING TO EDGES OF EXCAVATIONS TO PREVENT PEOPLE, MATERIALS AND VEHICLES FALLING INTO EXCAVATION.
- GUARDING OF EXCAVATIONS OUTSIDE WORKING HOURS TO PREVENT UNAUTHORISED ACCESS.
- UNDERMINING TO ADJACENT ROADS OR STRUCTURES.
- CONFINED SPACE OPERATIONS.
- DEALING WITH EXISTING SERVICES.
- TRAFFIC MANAGEMENT ON EXISTING HIGHWAYS.
- PROCEDURE TO BE FOLLOWED IN EVENT OF ACCIDENT OR EMERGENCY.
- METHOD OF WORKING WHERE CONTAMINATED GROUND IS PRESENT ON SITE.
- CONFIRMATION WILL BE REQUIRED THAT ALL OPERATIVES ARE ADEQUATELY TRAINED, COPIES OF RELEVANT TRAINING CERTIFICATES TO BE SUPPLIED.
- ANY CONSTRUCTION PERSONNEL, INCLUDING OPERATIVES INTENDING TO CONSTRUCT THE DESIGNS SHOWN ON THIS DRAWING SHOULD ENSURE THAT THEY HAVE BEEN REGULARLY AND THOROUGHLY BRIEFED BY THE PRINCIPAL CONTRACTOR ON ALL HEALTH AND SAFETY MATTERS AND HAVE HAD SIGHT OF:

I) THE FULL DESIGNERS AND CONTRACTORS RISK ASSESSMENTS AND RISK REGISTERS.
 II) THE DEVELOPED CONSTRUCTION HEALTH AND SAFETY PLAN
 III) THE CONTRACTORS CONSTRUCTION METHOD STATEMENTS.

THE ABOVE LIST IS BY NO MEANS EXHAUSTIVE BUT IT DOES HIGHLIGHT OPERATIONS THAT PRESENT A RISK TO CONTRACTORS AND THE GENERAL PUBLIC.

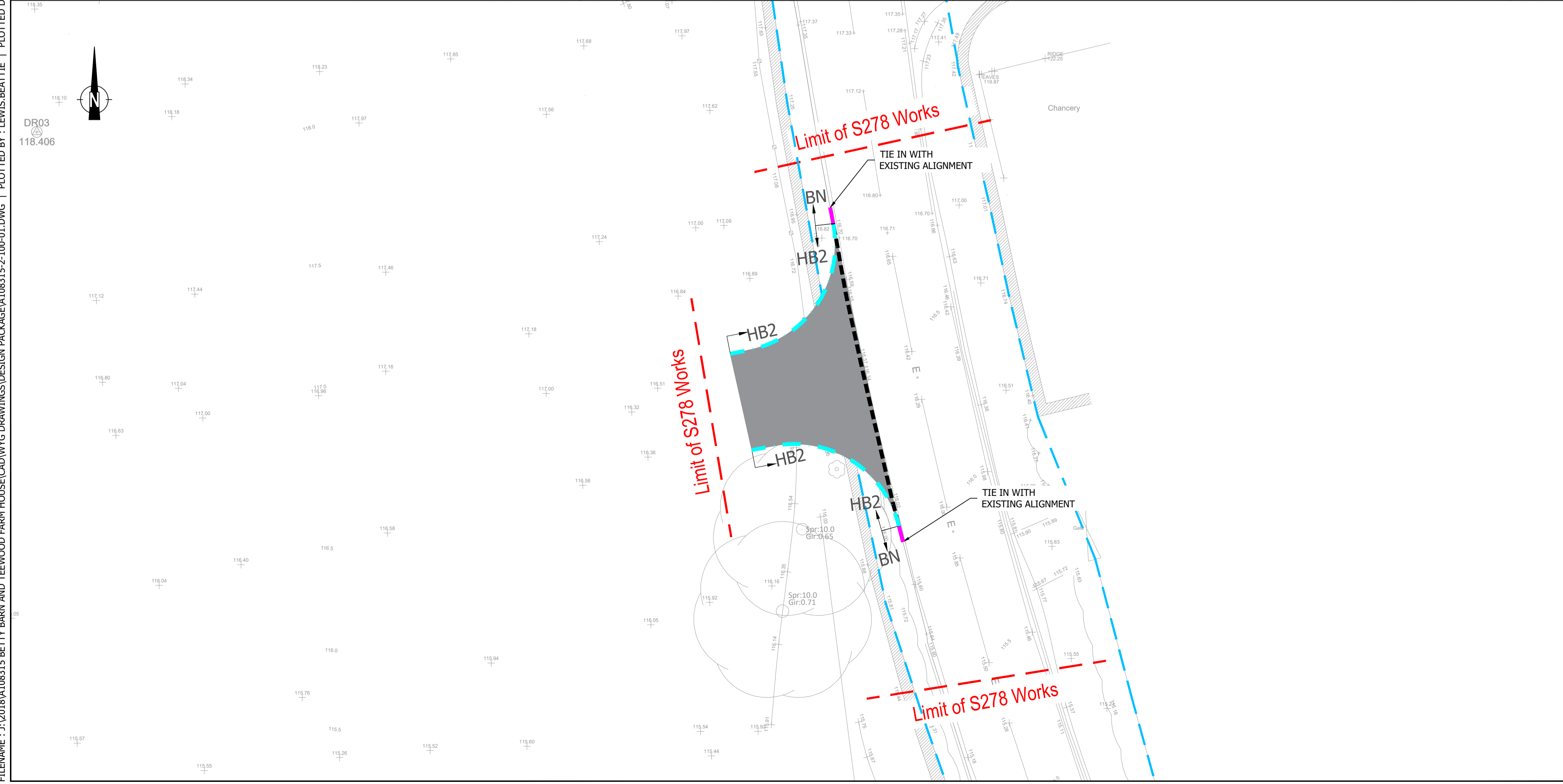

RESIDUAL DESIGN HAZARDS

UNDERGROUND SERVICES PRESENT IN THE WORKS AREA!
 THE CONTRACTOR IS TO LIAISE WITH TDS IN REGARDS TO LOCATION OF STATS ON SITE.

FOR APPROVAL

A02	ROAD MARKINGS REMOVED	LJB	MK	LB	31/10/19
A01	FIRST ISSUE	LJB	MK	LB	OCT2019
REV	DESCRIPTION	BY	CHK	APP	DATE

INGHAM AND YORK
 LITTLEMOOR, CLITHEROE
 LANCASHIRE
 BB7 1HG

QUAY WEST at MediaCity UK
 TRAFFORD WHARF ROAD
 TRAFFORD PARK
 MANCHESTER
 M17 1HH
 TEL: +44 (0)161 872 3223
 FAX: +44 (0)161 872 3193
 e-mail: manchester@wyg.com

Project:
BETTY BARN AND TEEWOOD FARM HOUSE SECTION 278

Drawing Title:
BETTY BARN PROPOSED SITE ACCESS

Scale @	A1	Drawn	Date	Checked	Date	Approved	Date
1:150	LJB	LJB	OCT 2019	MK	OCT 2019	LB	OCT 2019
Project No.	Office	Type	Drawing No.		Revision		
A108315	27	C	2-100-01		A02		

© WYG Group Ltd.