

1 - PROPOSED GROUND
FLOOR
1 : 100

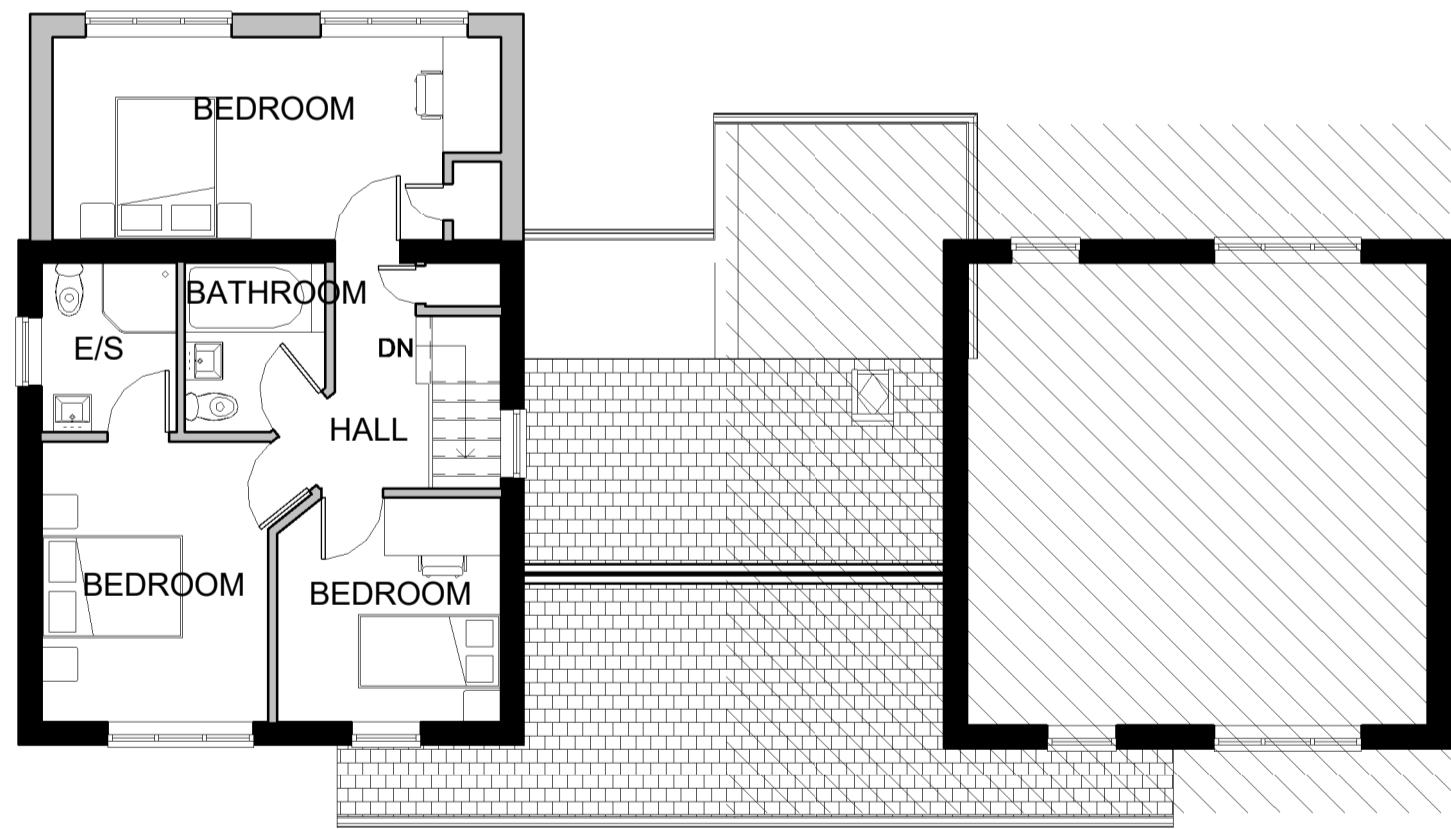

3 - PROPOSED FIRST
FLOOR
1 : 100



3 - PROPOSED NORTH WEST
1 : 100



4 - PROPOSED NORTH EAST
1 : 100



5 - PROPOSED SOUTH EAST
1 : 100

Peter Hitchen
Architects

Marathon House
The Sidings Business Park
Whalley, BB7 9SE

01254 823 885

www.peterhitchenarchitects.co.uk

NOTES:

PROPOSED REAR EXTENSION TO 8 BACK LANE, RIMMINGTON.

MATERIALITY:

WALLS:
REAR EXTENSION TO CONSTRUCTED IN STONE TO MATCH EXISTING .

ROOF:
PROPOSED PITCHED ROOF TO BE OF A SLATE FINISH TO MATCH EXISTING.
PROPOSED FLAT ROOF, TO BE OF A FIBREGLASS FINISH.

WINDOWS & DOORS:
WINDOWS TO BE TIMBER WITH A PAINTED FINISH WITH STONE HEADS & CILLS TO MATCH EXISTING.

No.	Description	Date

CLIENT:

MR & MRS EDEN-PORTER

PROJECT:

PROPOSED REAR EXTENSION
TO 8 BACK LANE,
RIMMINGTON

SHEET:

PROPOSED PLANS &
ELEVATIONS

Project number	PHA/277
Date	13/11/2019
Drawn by	RH
Checked by	PH

A300

Scale	1 : 100
Sheet size	A1