

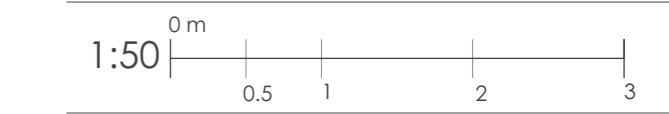

THIS DRAWING IS THE PROPERTY OF NORTH WEST DESIGN COLLECTIVE. COPYRIGHT IS RESERVED BY THEM AND THE DRAWING IS ISSUED ON CONDITION THAT IT IS NOT COPIED EITHER WHOLLY OR IN PART WITHOUT THE CONSENT IN WRITING OF NORTH WEST DESIGN COLLECTIVE.

DIMENSIONS SHOULD NOT BE SCALED. ALL DIMENSIONS TO BE CHECKED ON SITE BY THE CONTRACTOR BEFORE COMMENCEMENT OF THE RELEVANT PART OF THE WORK.



GROUND FLOOR PLAN

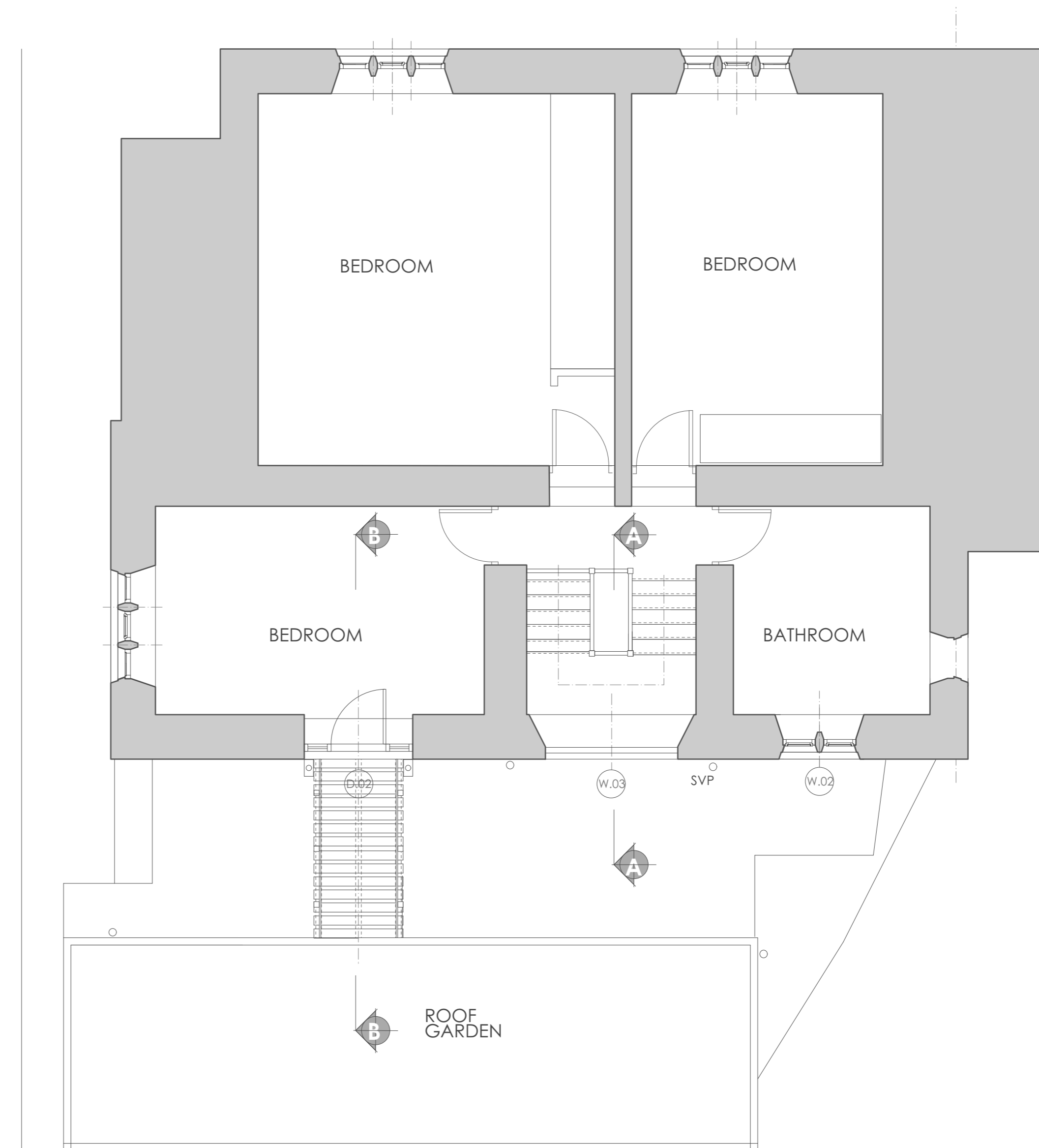

FIRST FLOOR PLAN



REAR ELEVATION

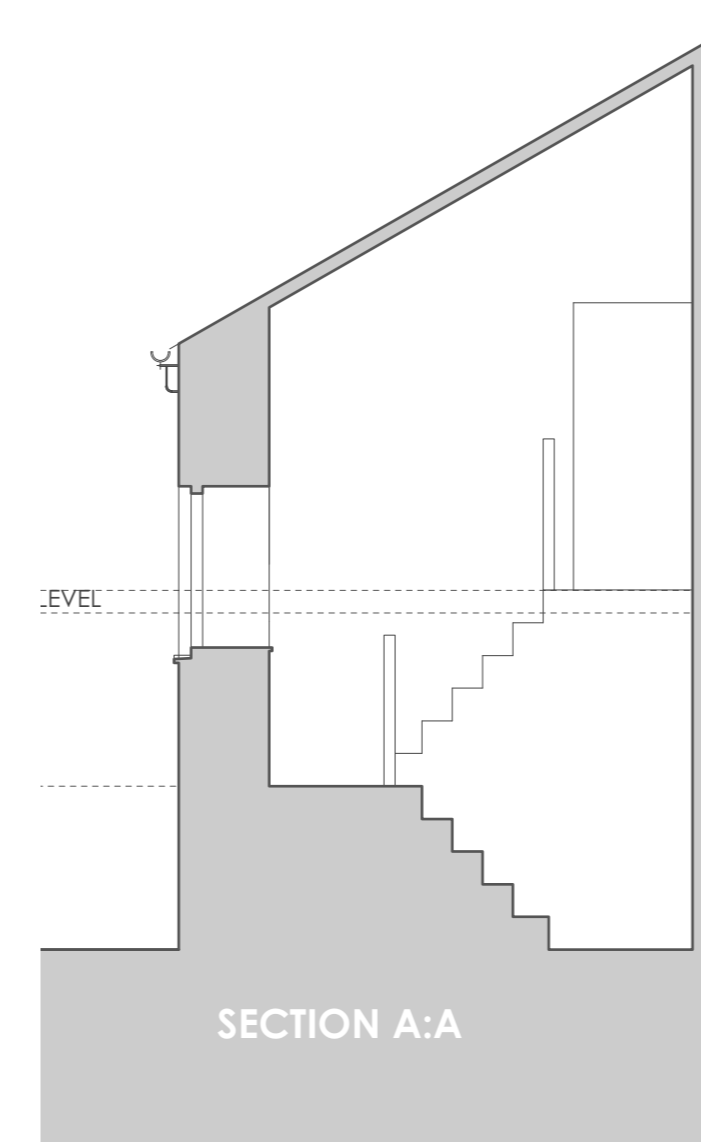

SECTION A:A

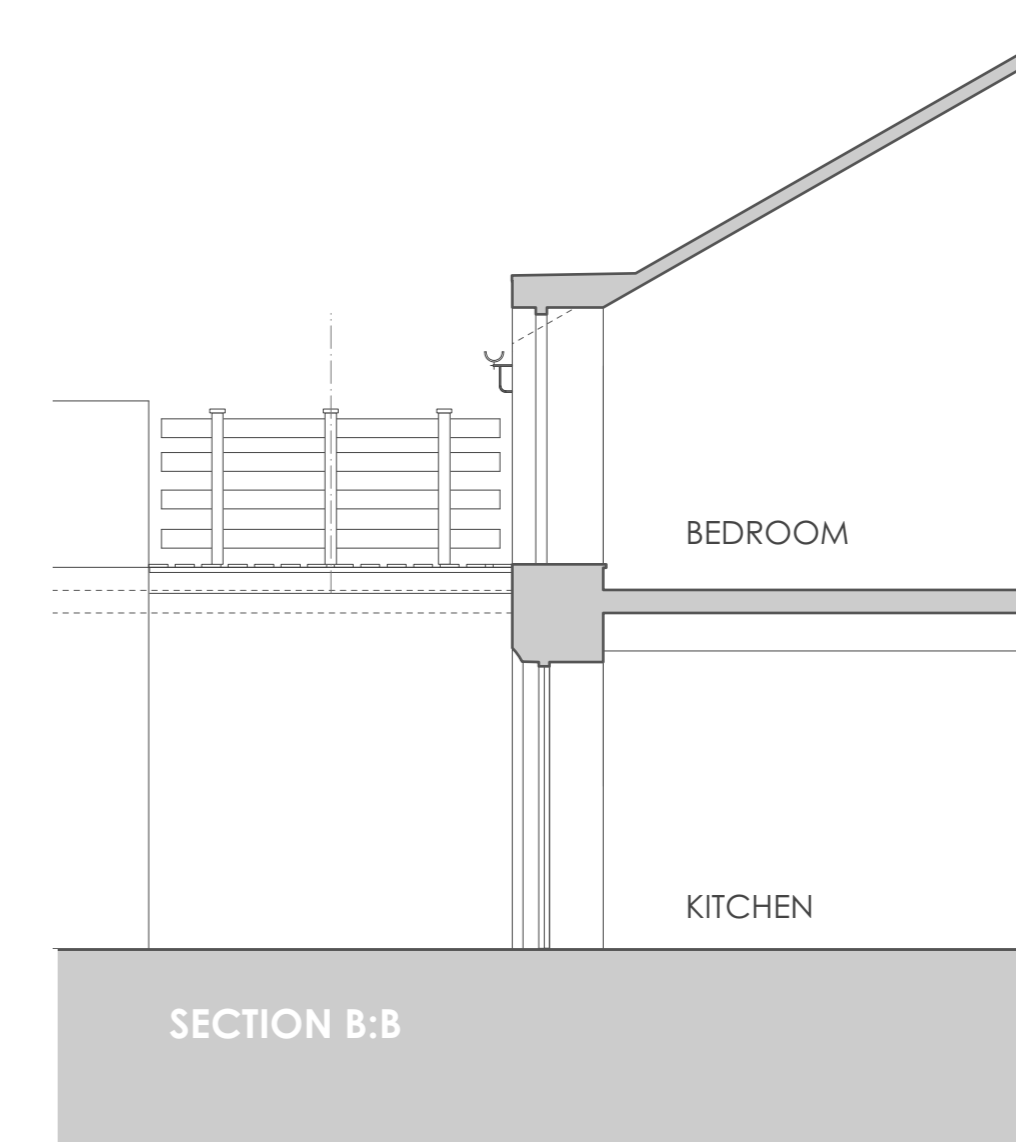

SECTION B:B

Rev.	Date	Revision Notes
Project Title		
6 DOWNHAM ROAD CHATBURN		
Drawing Title		
EXISTING PLANS, REAR ELEVATION AND PART SECTIONS		
Drawing No.	Revision	
1904.01.01		
Date	04.11.19	Scale 1:50 @A1
Drawn by:	JMC	Checked by: RGR