

4 south elevation

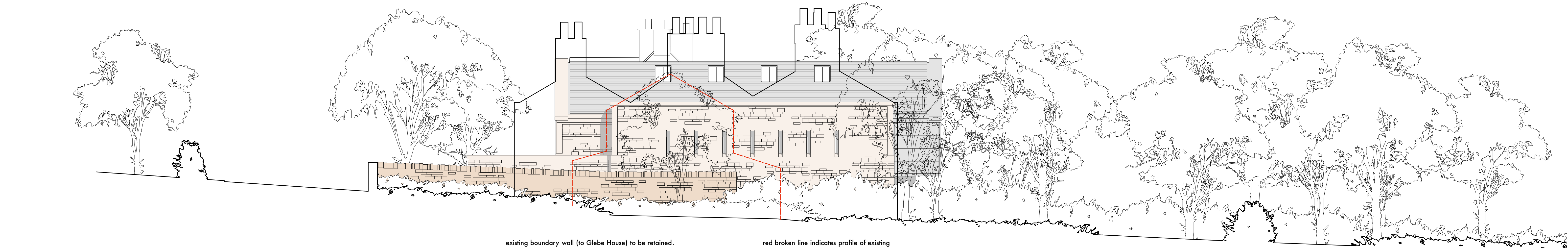

5 west elevation

existing boundary wall (to Glebe House) to be retained.
Where existing house removed, proposed replacement
boundary wall to match existing

red broken line indicates profile of existing
building (to be removed)

solid line indicates profile of Glebe House to
foreground

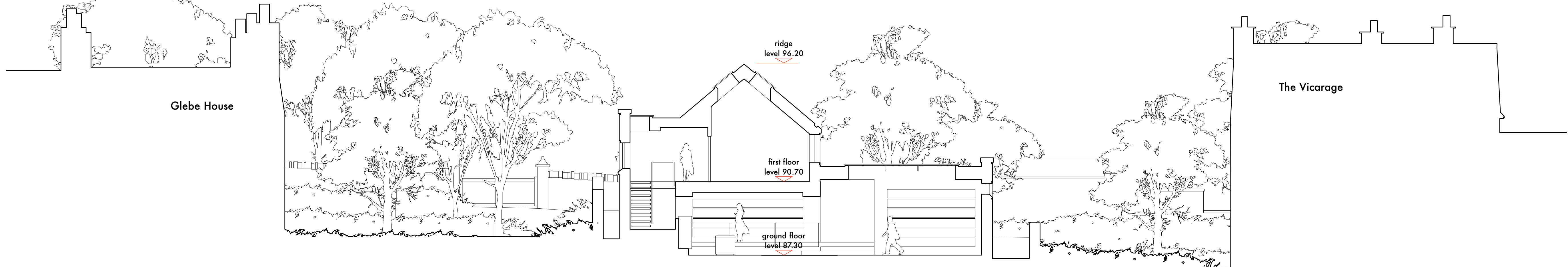

6 section

stanton andrews
architects

44 york street
clitheroe
BB7 2DL

t 01200 444490
e mail@stantonandrews.co.uk
w stantonandrews.co.uk

parsons croft
waddington

proposed
elevations 2 of 2

drg.no. 1833 / PL 13 rev. -

drawn, na date, nov.19 scale, 1:100 @ A1