

1 0 PROPOSED GROUND FLOOR
1 : 50

4 PROPOSED NORTH
1 : 50

5 PROPOSED SOUTH
1 : 50

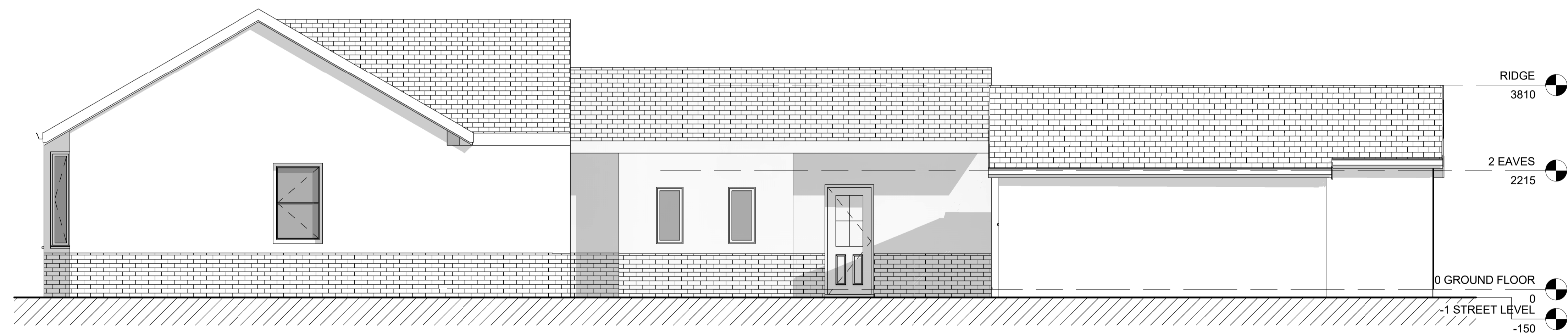

2 PROPOSED EAST
1 : 50

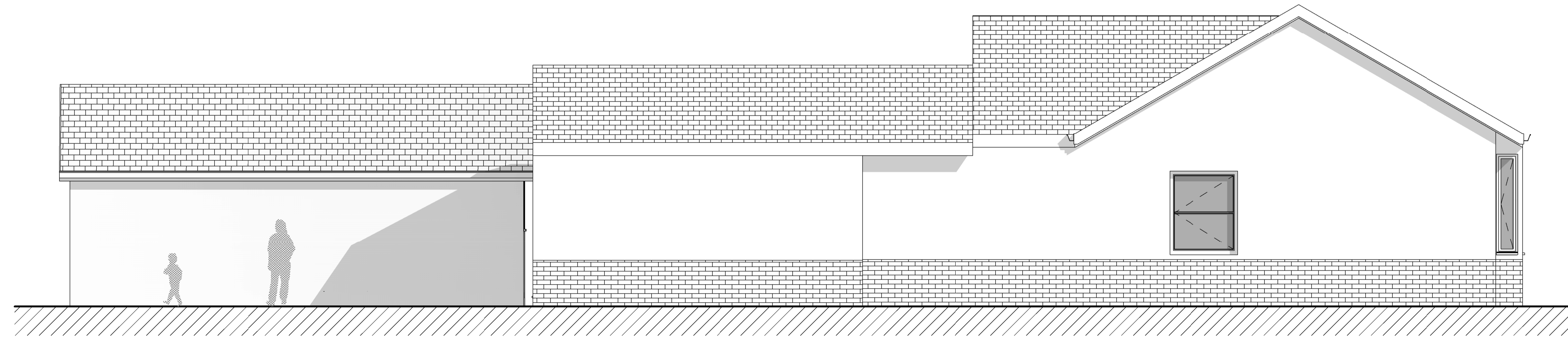

3 PROPOSED WEST
1 : 50

Peter Hitchen
Architects

Marathon House
The Sidings Business Park
Whalley, BB7 9SE

01254 823 855

www.peterhitchenarchitects.co.uk

NOTES:

No.	Description	Date

CLIENT:
MR & MRS TAYLOR

PROJECT:
PROPOSED ANNEX - 4
LONGRIDGE RD, HURST
GREEN, CLITHEROE, BB7 9QP

SHEET:
PROPOSED PLANS &
ELEVATIONS

Project number PHA/389

Date 25/11/2019

Drawn by RH

Checked by PH

A201

Scale 1 : 50

Sheet size A1