

Copyright of this drawing is vested in 5plus Architects and it must not be copied or reproduced without written consent.
 Figure dimensions only are to be taken from this drawing. DO NOT SCALE OFF THIS DRAWING. ALL DIMENSIONS ARE TO FACE UNLESS OTHERWISE STATED.
 All contractors must visit the site and be responsible for taking and checking all dimensions relative to their work.
 Before construction is to be started all dimensions must be checked and confirmed.
 Electronic data drawings based on 'hard copy' and should not be interpreted for measurement.
 All dimensions and levels should be read only from those values stated to suit, on the drawings.
 KEY PLAN:

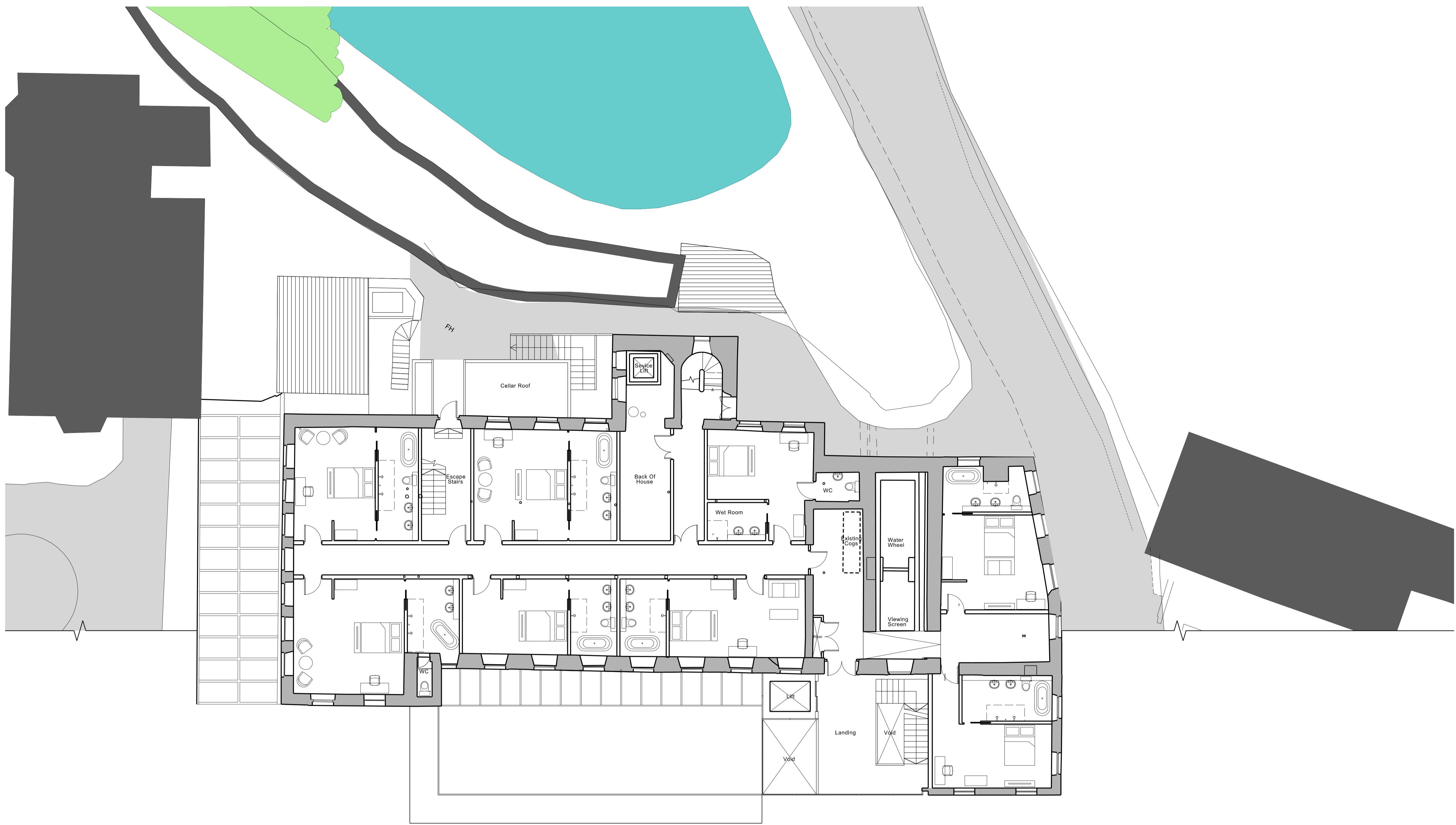

REV: | DATE: | DETAILS:

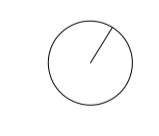

4th Floor
 The Hive
 47 Lever Street
 Manchester
 M1 1FN
 +44 (0)161 228 0211
 www.5plusarchitects.com

5plus architects

PROJECT: Chipping Masterplan
 TITLE: The Mill Hotel Proposed Plan - First Floor - OPTION A
 SCALE: 1:100@A1 ORIGIN DATE: 17.06.15 DRAWN: JDH CHECKED: JM
 STATUS: Planning
 PROJECT: 05024 DRAWING NO: B1_02_005_SK001 REV: -
 Architecture | Masterplanning | Interiors | Graphics | Branding