

1 BASEMENT  
1 : 100

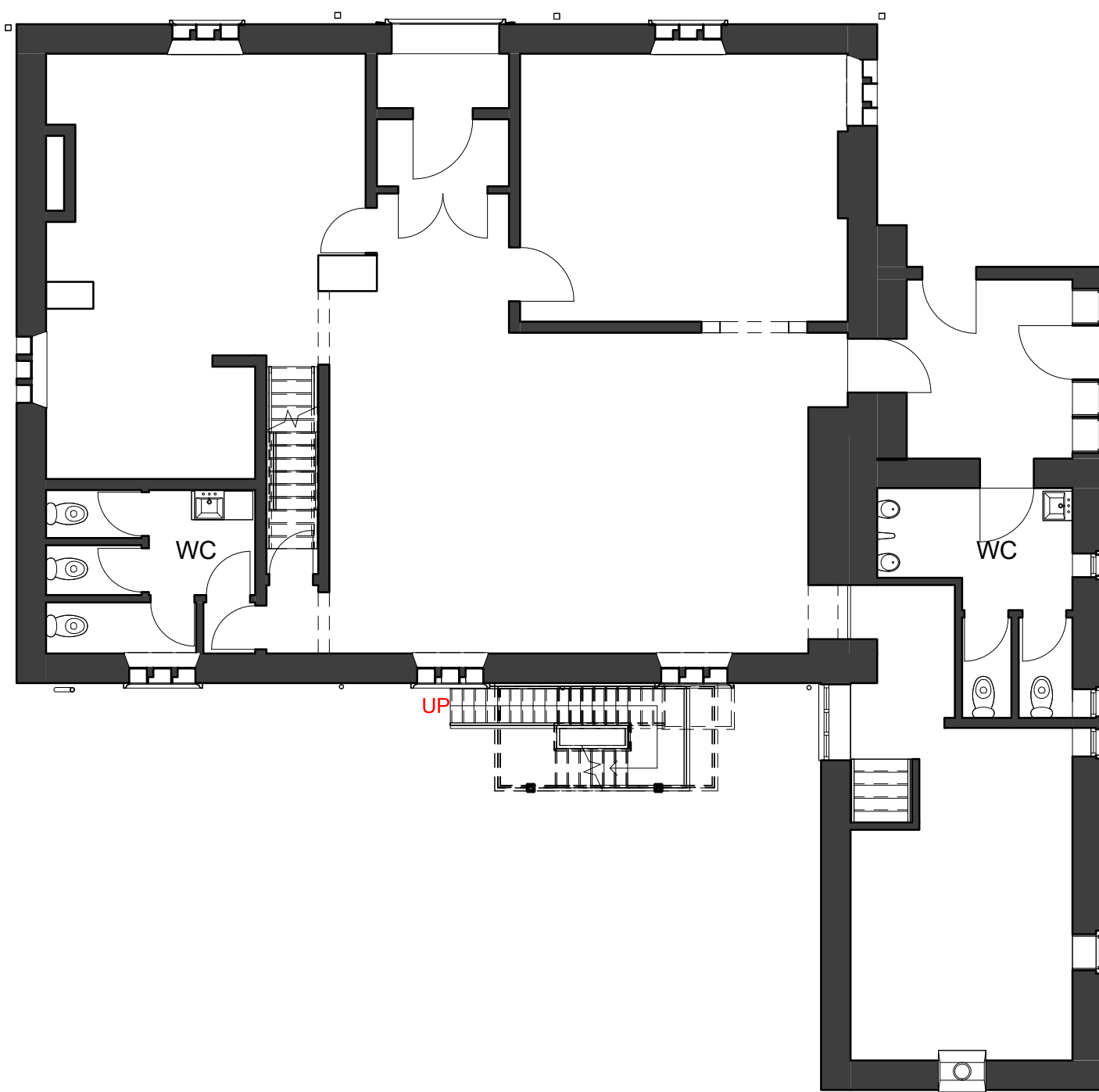

2 GROUND FLOOR  
1 : 100

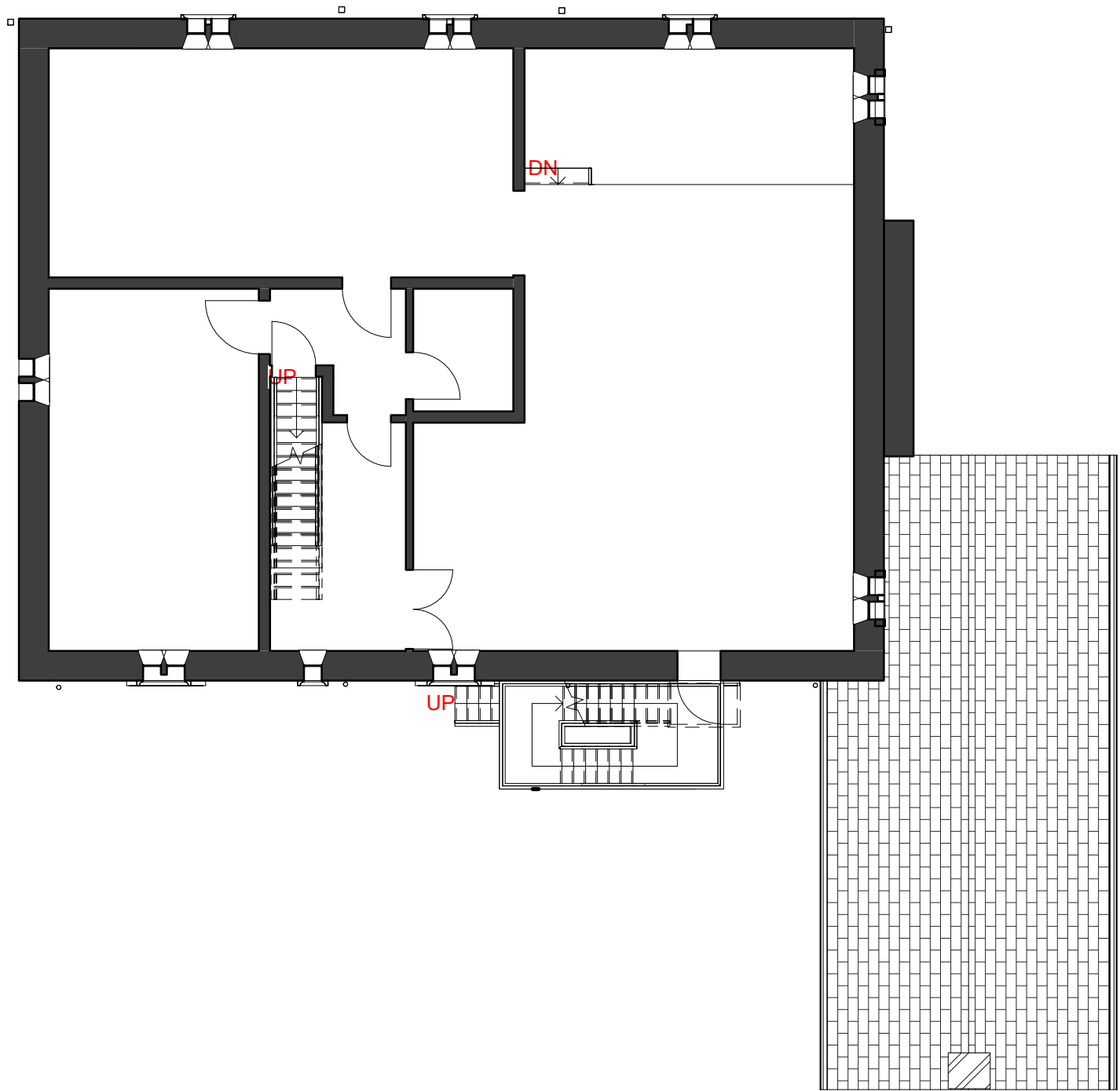

3 FIRST FLOOR  
1 : 100

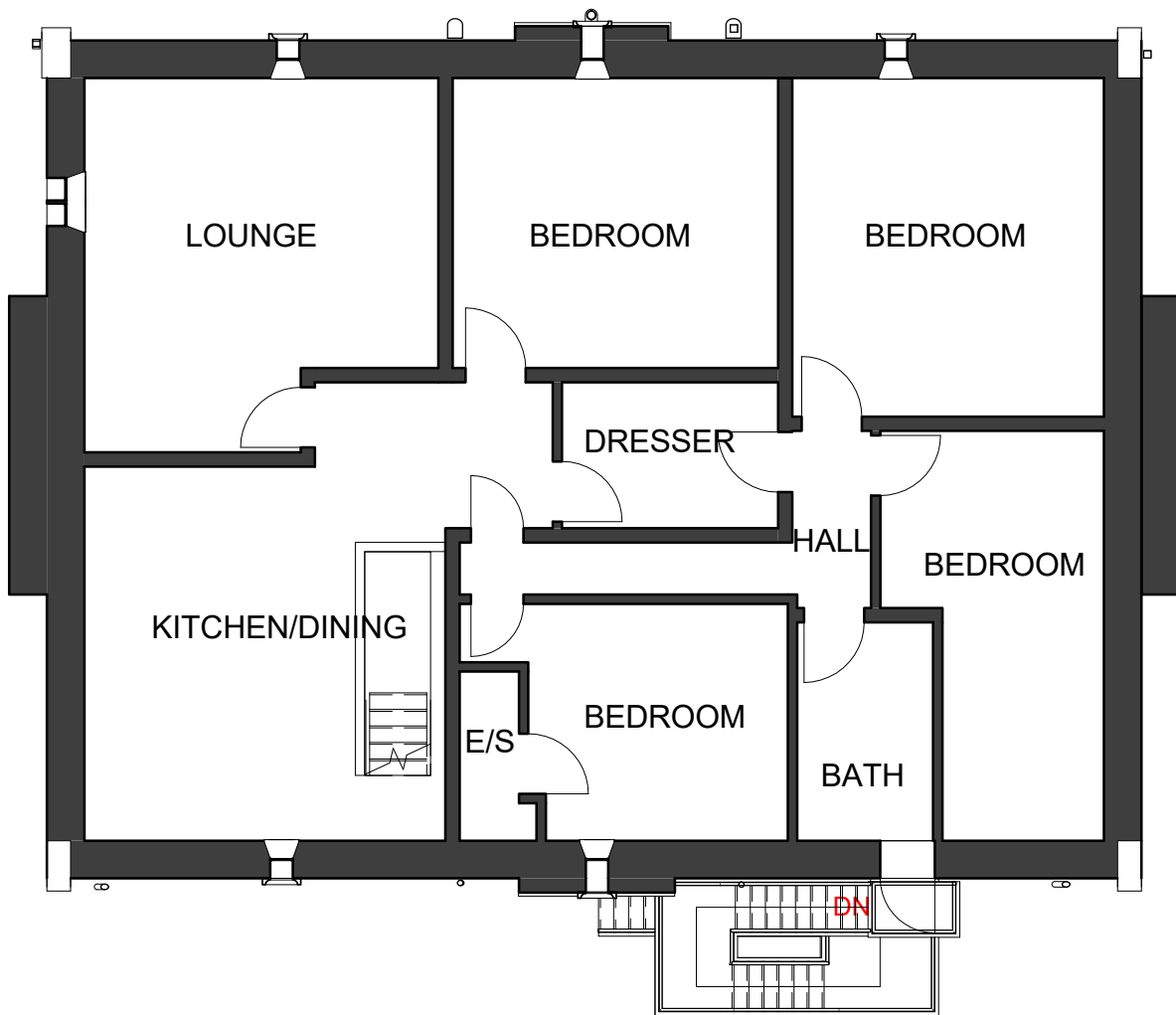

4 SECOND FLOOR  
1 : 100

Peter Hitchen  
Architects

Marathon House  
The Sidings Business Park  
Whalley, BB7 9SE

01254 823 885

www.peterhitchenarchitects.co.uk

NOTES:

No.	Description	Date

CLIENT:  
  
EARLY BAIRDS NURSERY

PROJECT:  
  
ALTERATIONS TO THE JUDGE  
WALMSLEY, WHALLEY ROAD,  
BILLINGTON, BB7 9NT

SHEET:  
  
EXISTING PLANS

Project number  
PHA/399

Date  
13/01/2020

Drawn by  
RH

Checked by  
PH

A200

Scale  
1 : 100

Sheet size  
A1