

2 EXISTING SOUTH
1 : 100

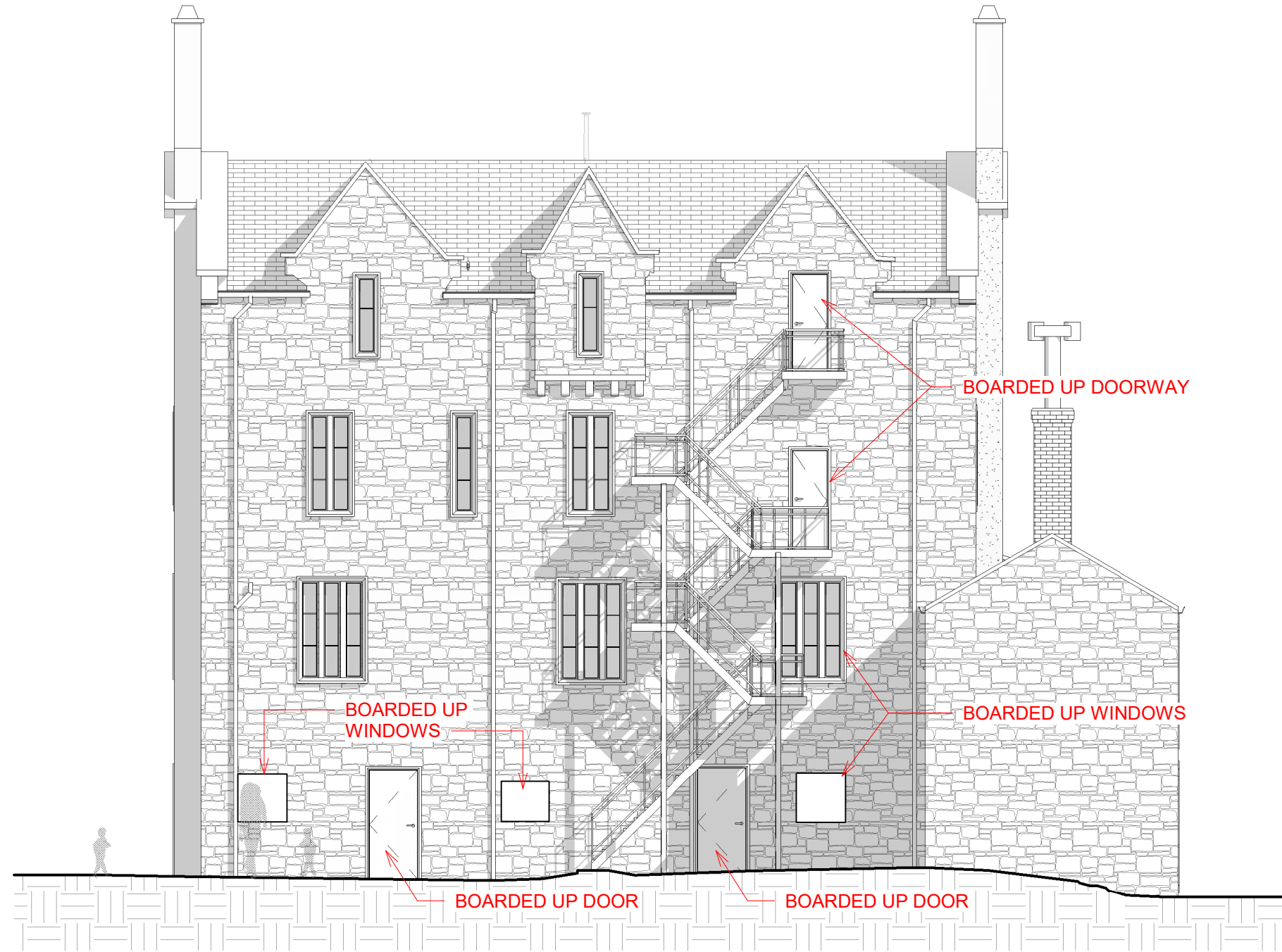

1 EXISTING NORTH
1 : 100

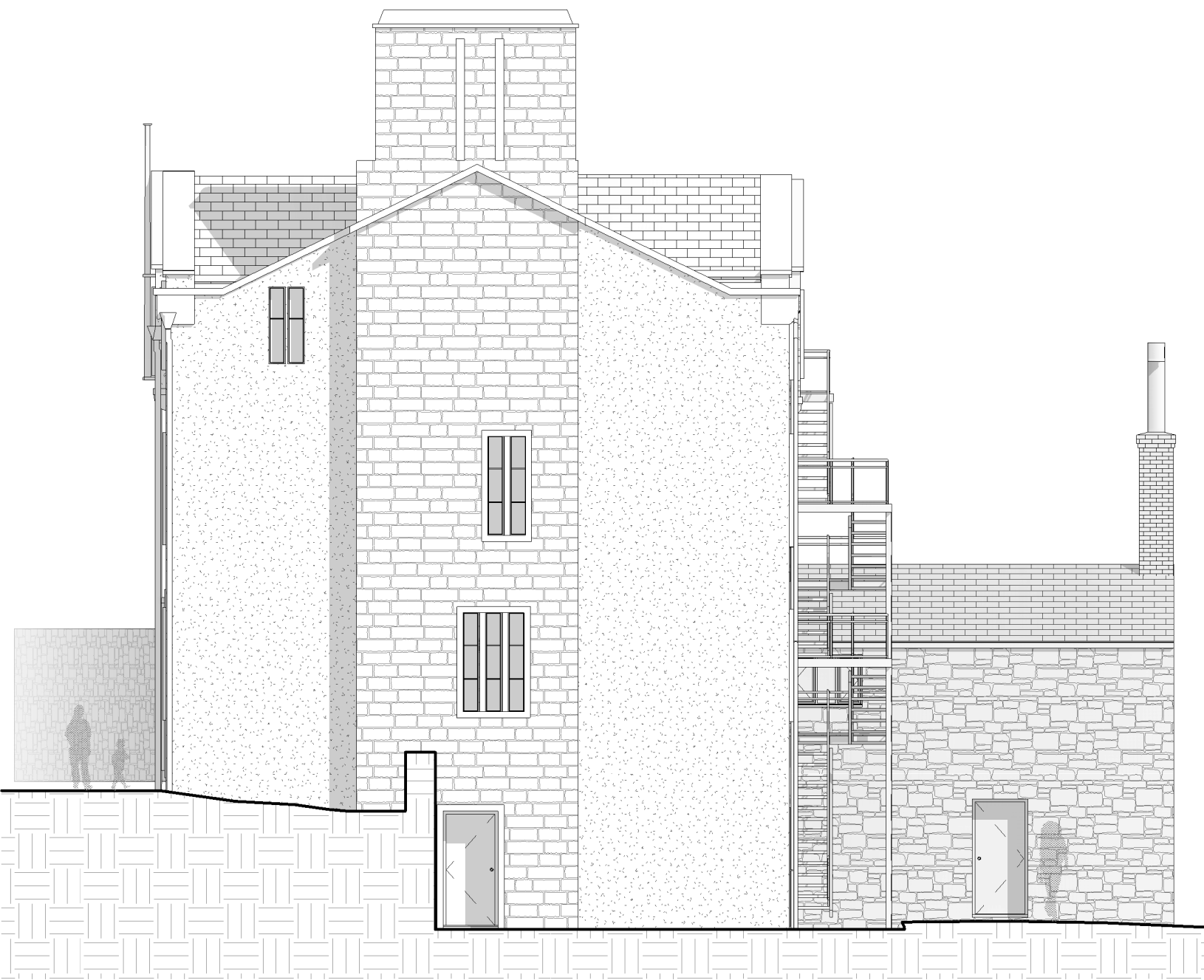

3 EXISTING EAST
1 : 100

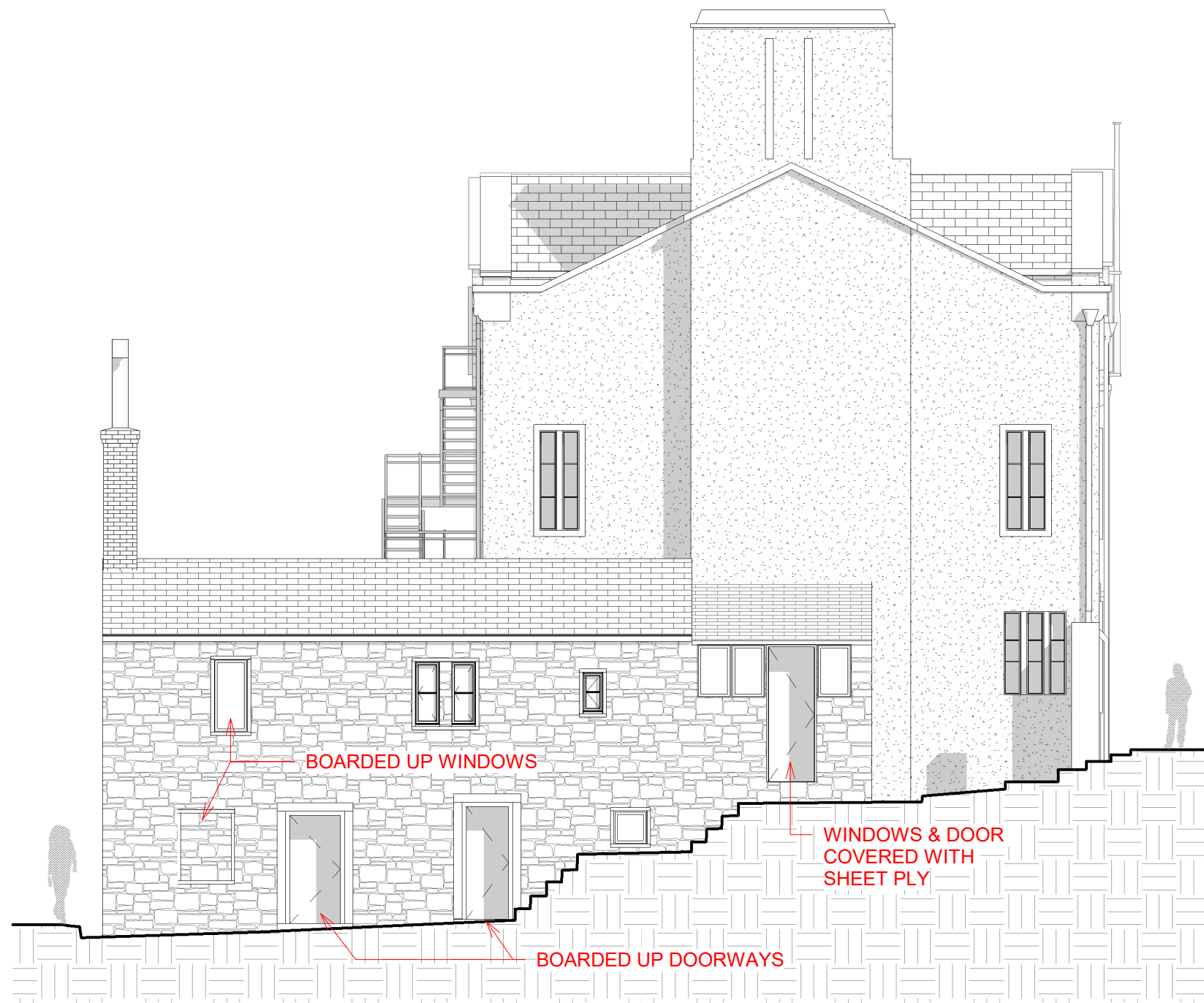

4 EXISTING WEST
1 : 100

Peter Hitchen
Architects

Marathon House
The Sidings Business Park
Whalley, BB7 9SE

01254 823 885

www.peterhitchenarchitects.co.uk

NOTES:

No.	Description	Date

CLIENT:
EARLY BAIRDS NURSERY

PROJECT:
ALTERATIONS TO THE JUDGE
WALMSLEY, WHALLEY ROAD,
BILLINGTON, BB7 9NT

SHEET:
EXISTING
ELEVATIONS

Project number	PHA/399
Date	19/12/2019
Drawn by	RH
Checked by	PH

A300

Scale	1 : 100
Sheet size	A1