

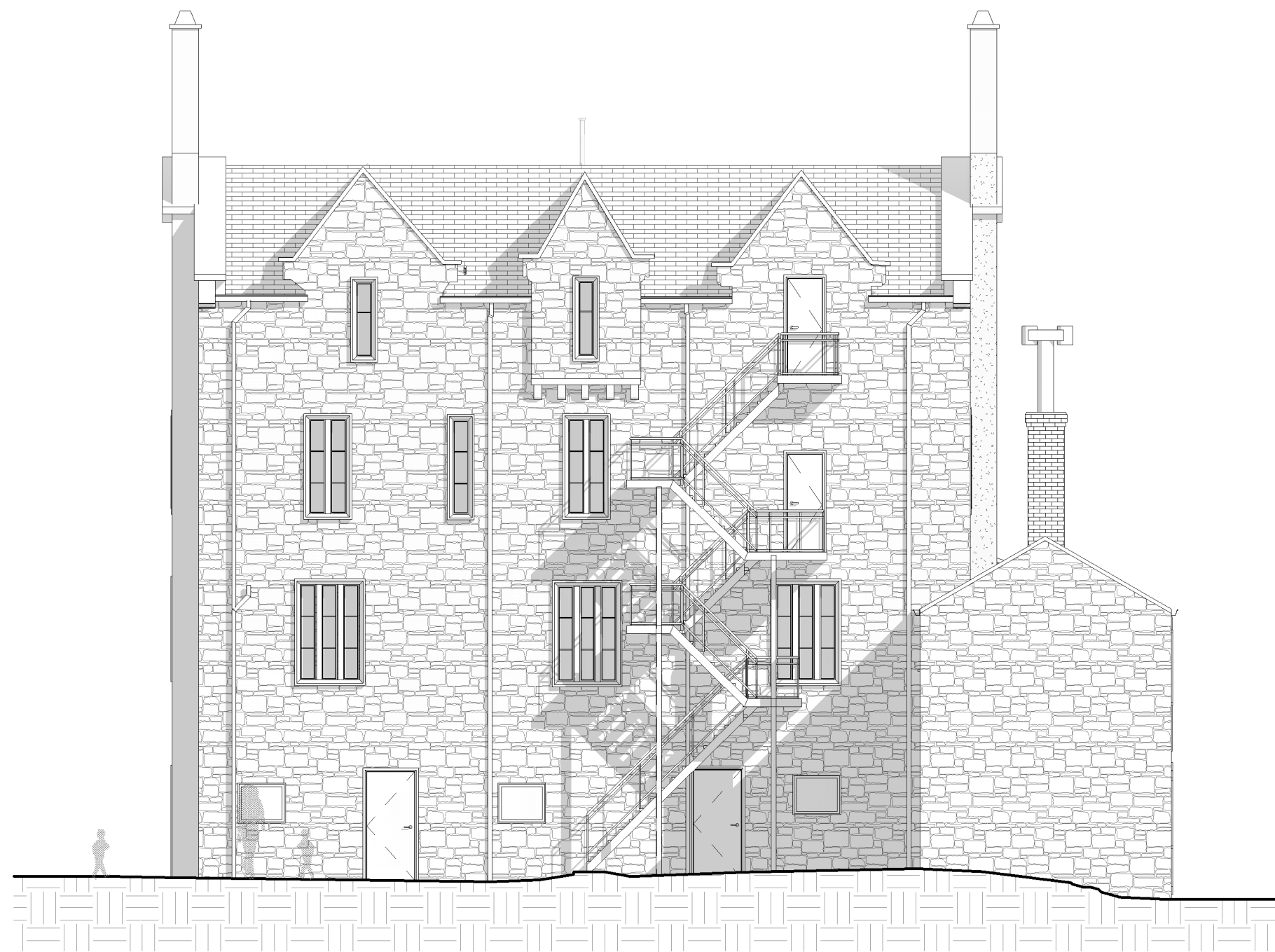

1 PROPOSED SOUTH
1 : 100

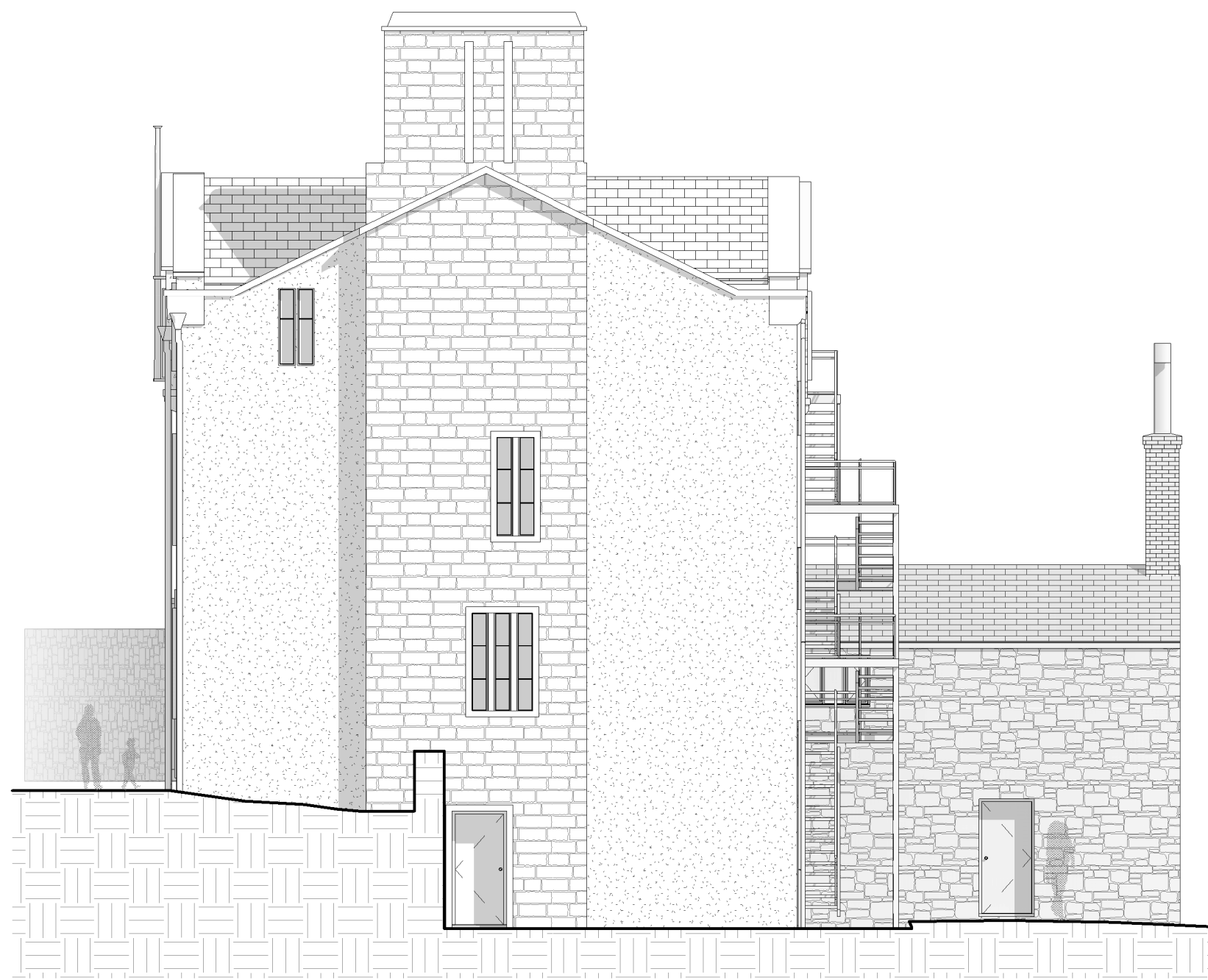

2 PROPOSED NORTH
1 : 100



3 PROPOSED EAST
1 : 100

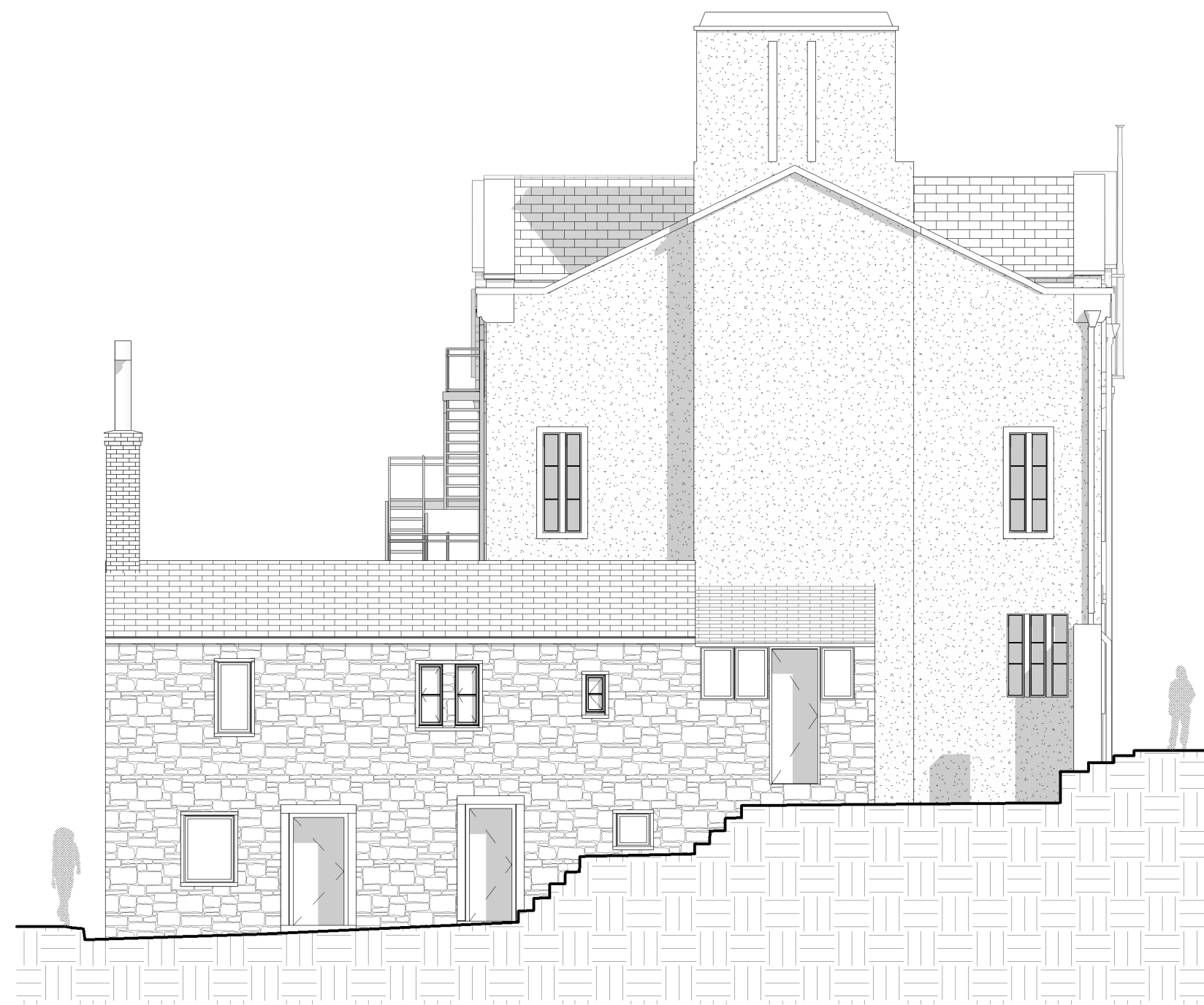

4 PROPOSED WEST
1 : 100

Peter Hitchen
Architects

Marathon House
The Sidings Business Park
Whalley, BB7 9SE

01254 823 885

www.peterhitchenarchitects.co.uk

NOTES:

No.	Description	Date

CLIENT:

EARLY BAIRDS NURSERY

PROJECT:
ALTERATIONS TO THE JUDGE
WALMSLEY, WHALLEY ROAD,
BILLINGTON, BB7 9NT

SHEET:

PROPOSED
ELEVATIONS

Project number PHA/399

Date 19/12/2019

Drawn by RH

Checked by PH

A301

Scale 1 : 100

Sheet size A1