

Proposed Orangery to be White PVC frames with Tinted Glass roofing at 23.5° pitch.  
External walling to be rendered to match house exactly

West Elevation

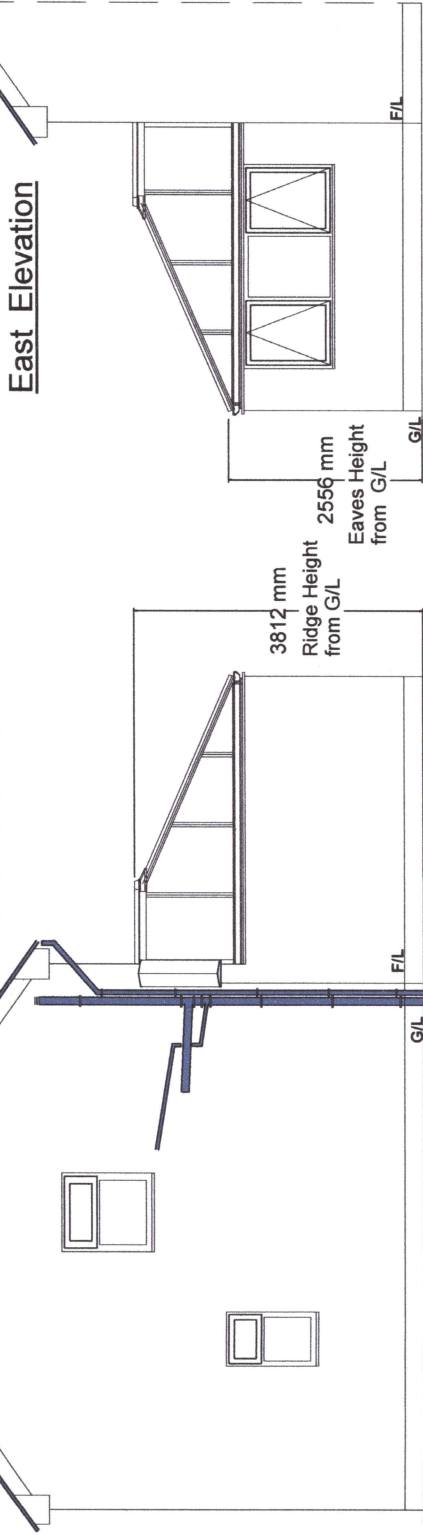

East Elevation

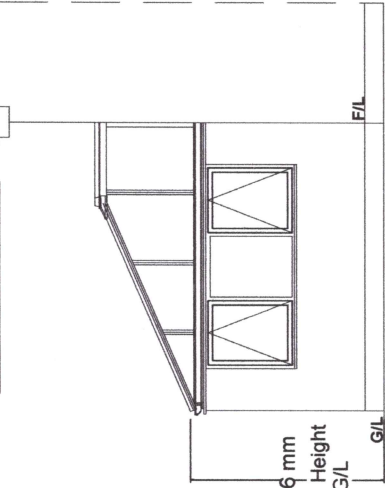

Plan View

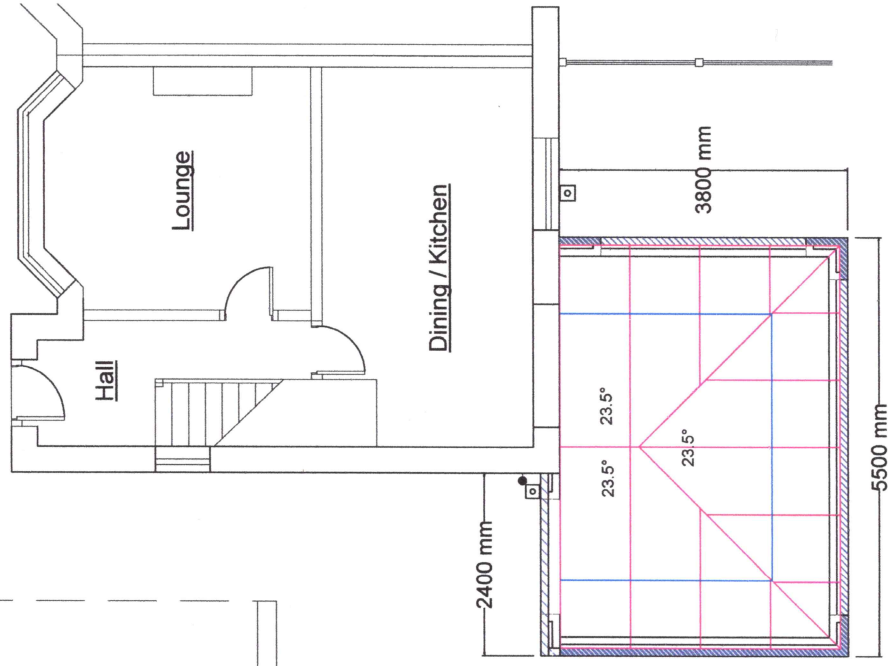

Front Elevation

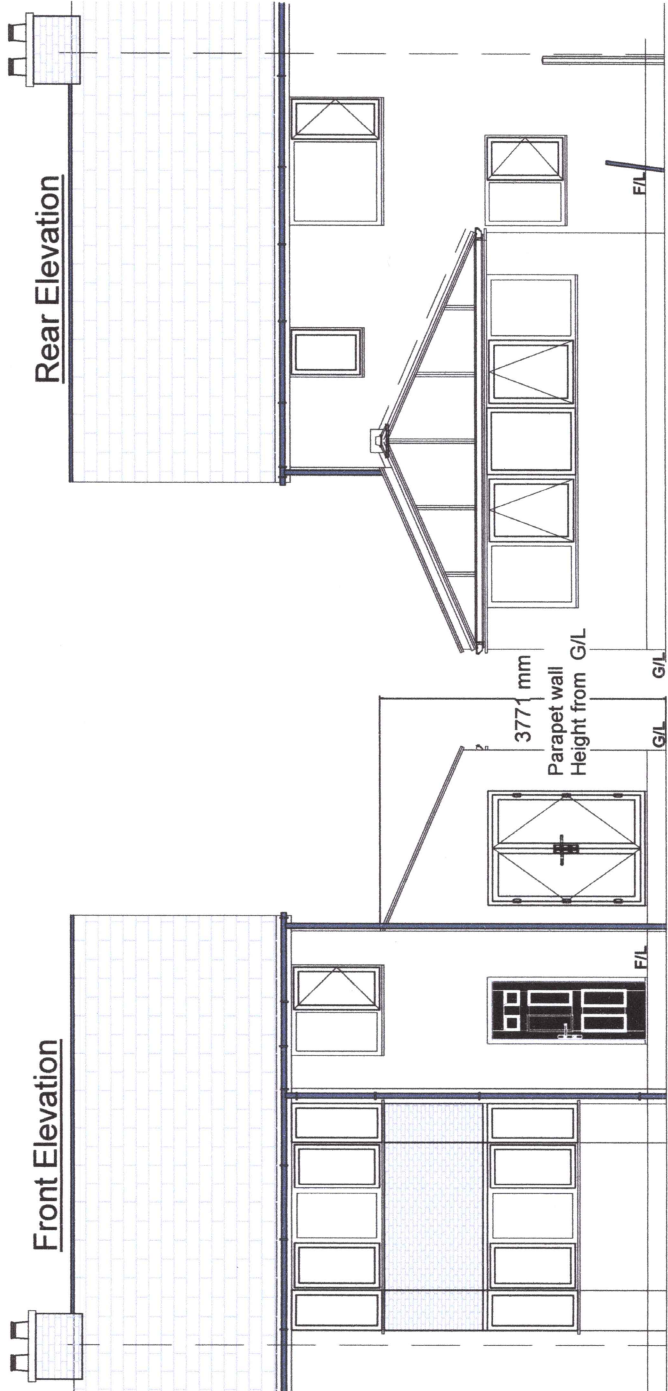

Rear Elevation

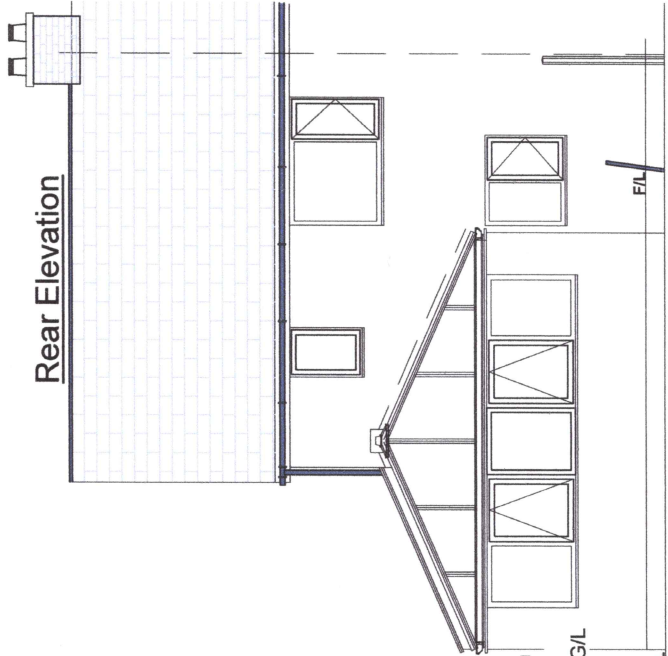

ADDRESS  
9 Eastgate  
Ribchester  
PRESTON, PR3 3ZN

REF. NO.  
170481219

SCALE  
1 : 100 @ A4

DATE  
19/01/2019

Notes

Proposed Plan and Elevations  
For ; Mr & Mrs Fletcher

DRAWN BY HOWARD BLAND  
Clearview Home Improvements  
Tel- 07539 749466  
E-mail - hbland43@gmail.com