

PROPOSED GROUND FLOOR EXTENSION TO LOUNGE AND DINING ROOM
 TO RIVERSIDE LODGE SAWLEY BB7 4LF FOR MR & MRS S HORSFALL

Notes:
 Brickwork to match the existing
 Slate roof to match existing
 Glazed sliding doors

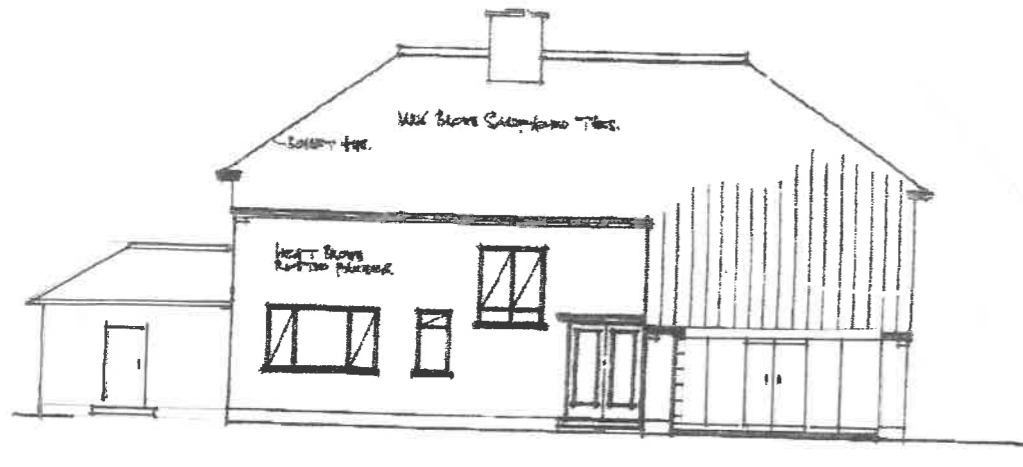

SOUTH-EAST ELEVATION

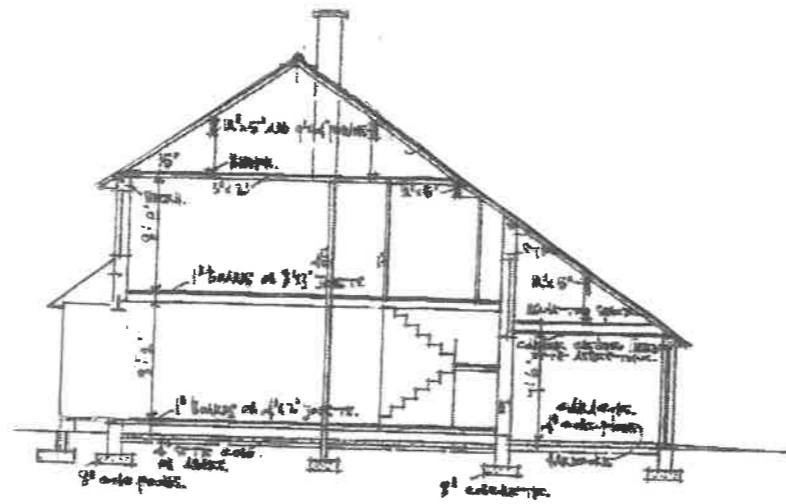

SECTION

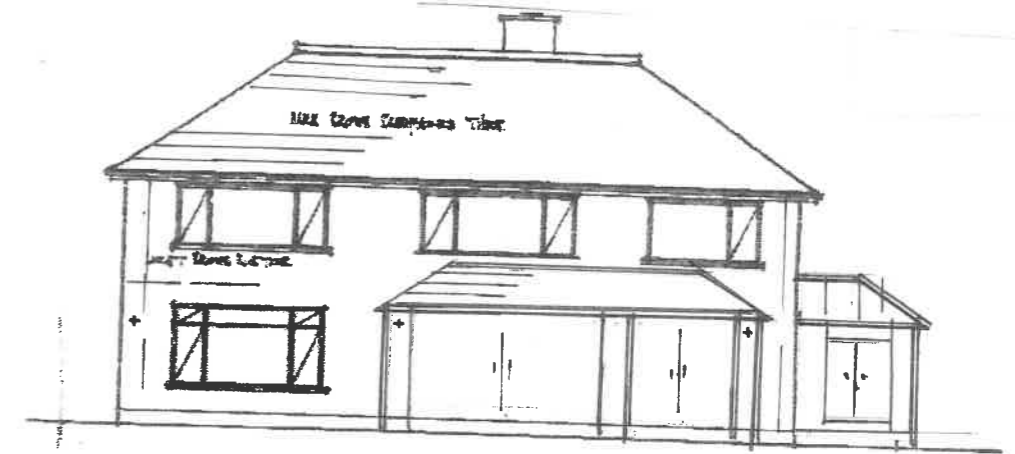

PROPOSED NORTH-WEST ELEVATION

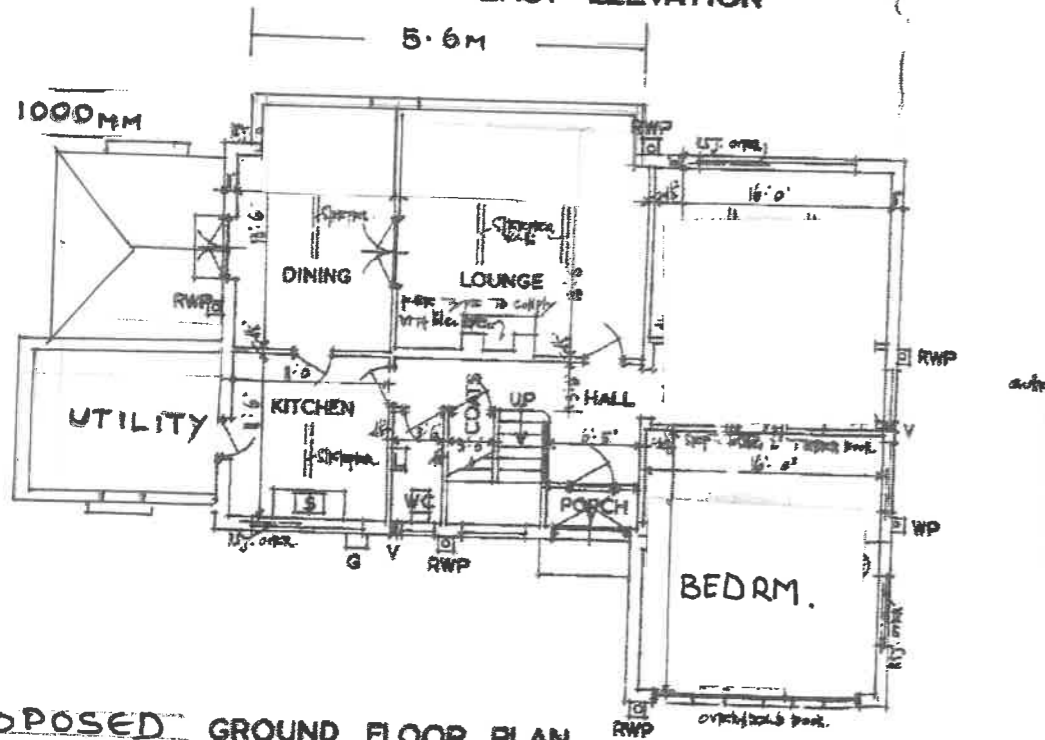

PROPOSED GROUND FLOOR PLAN

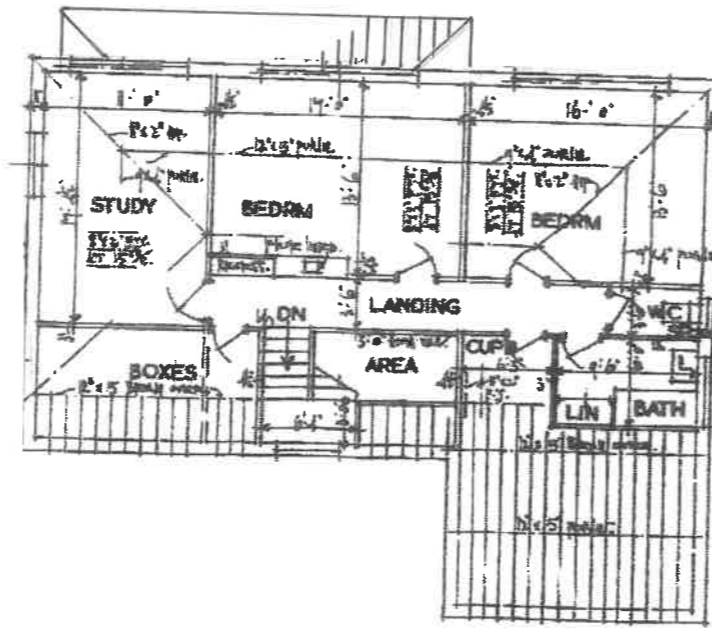

PROPOSED FIRST FLOOR PLAN

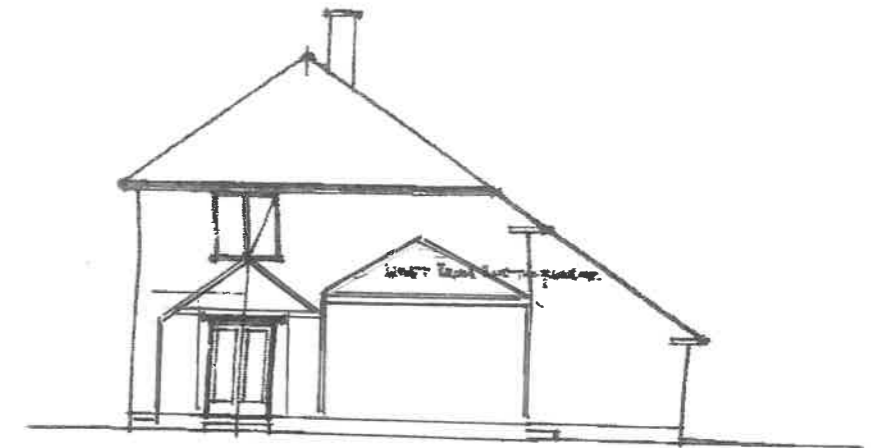

SOUTH-WEST ELEVATION