

Existing Ground Floor Layout

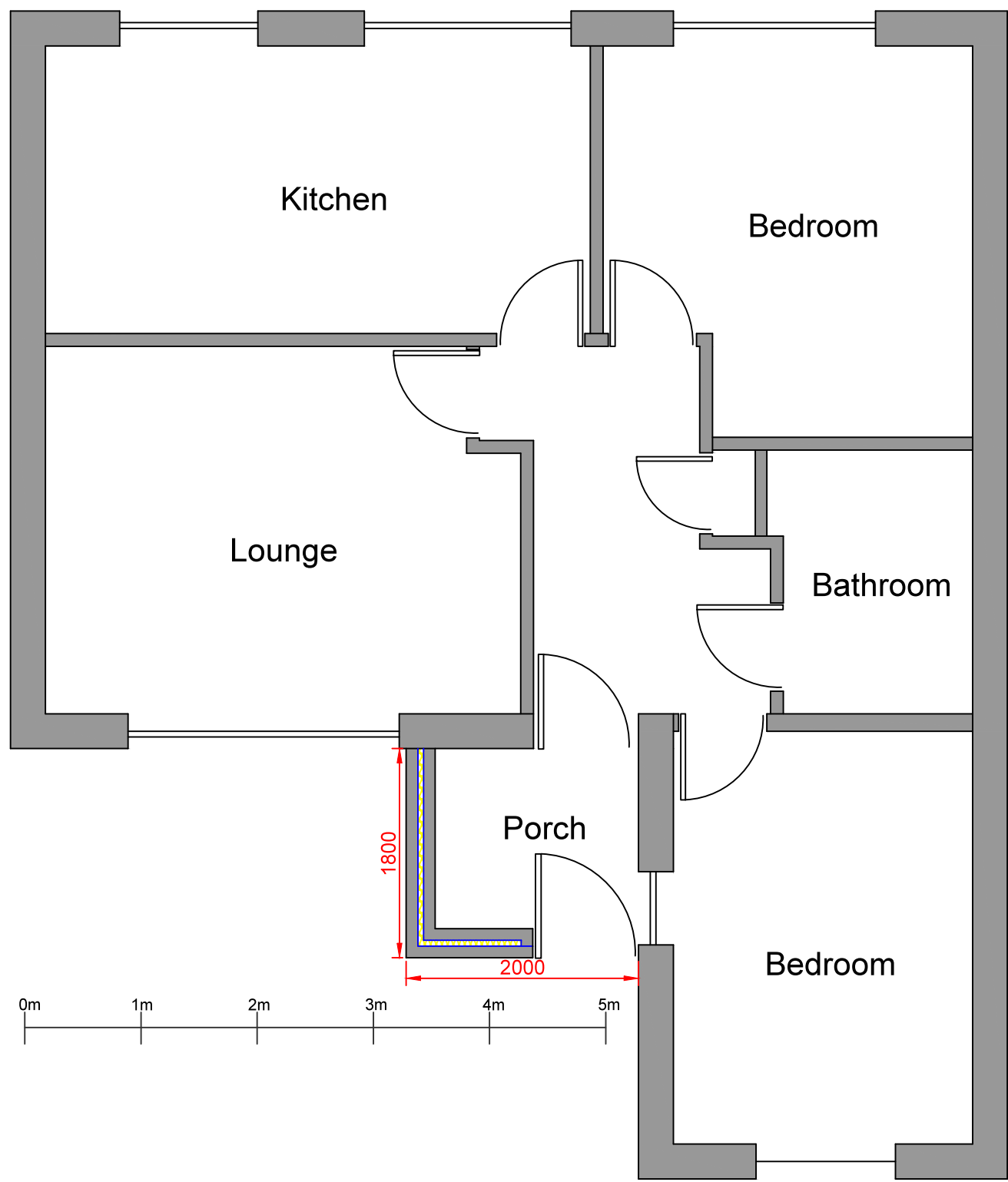

Proposed Ground Floor Layout

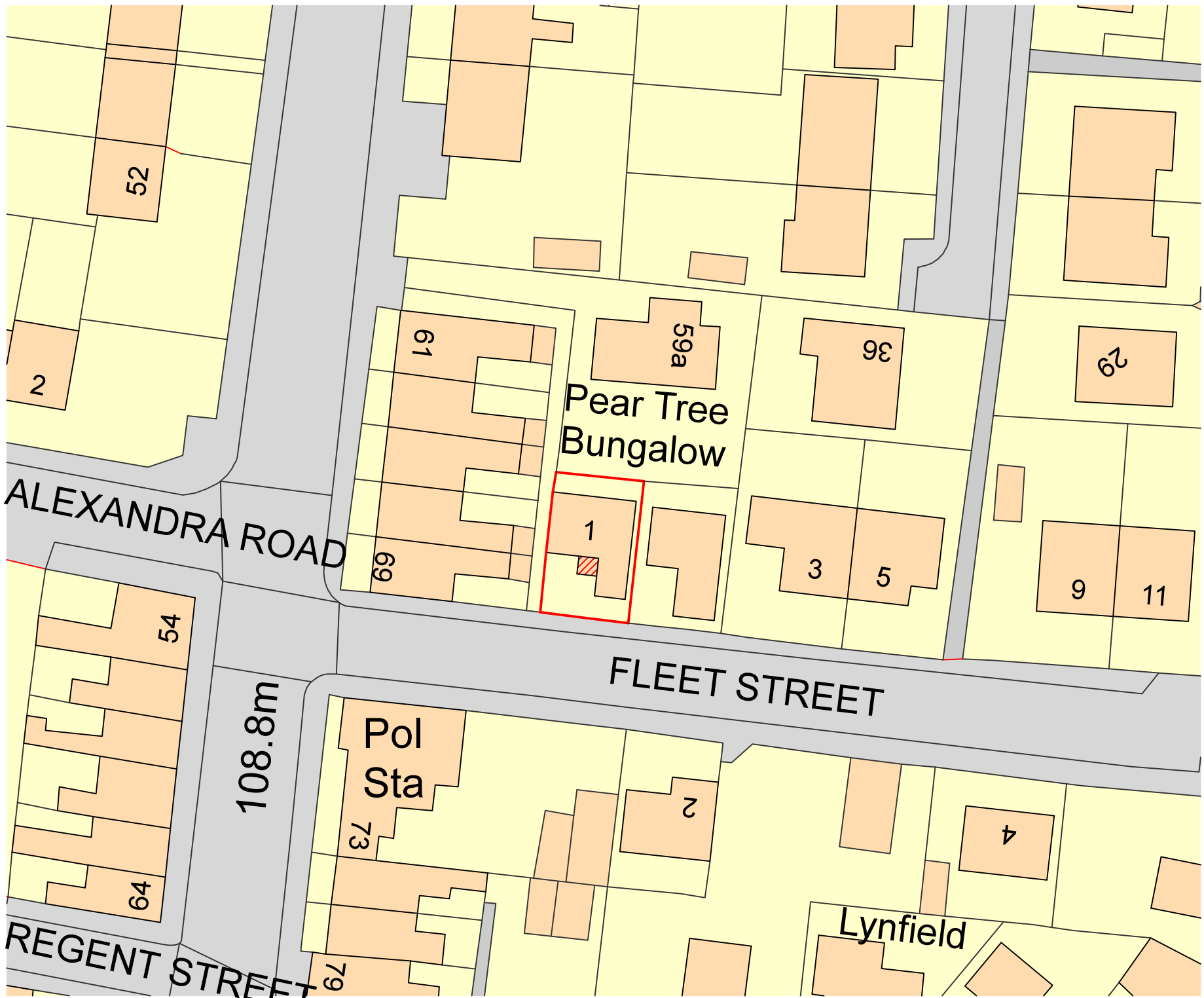

Ordnance Survey, (c) Crown Copyright 2020. All rights reserved. Licence number 100022432

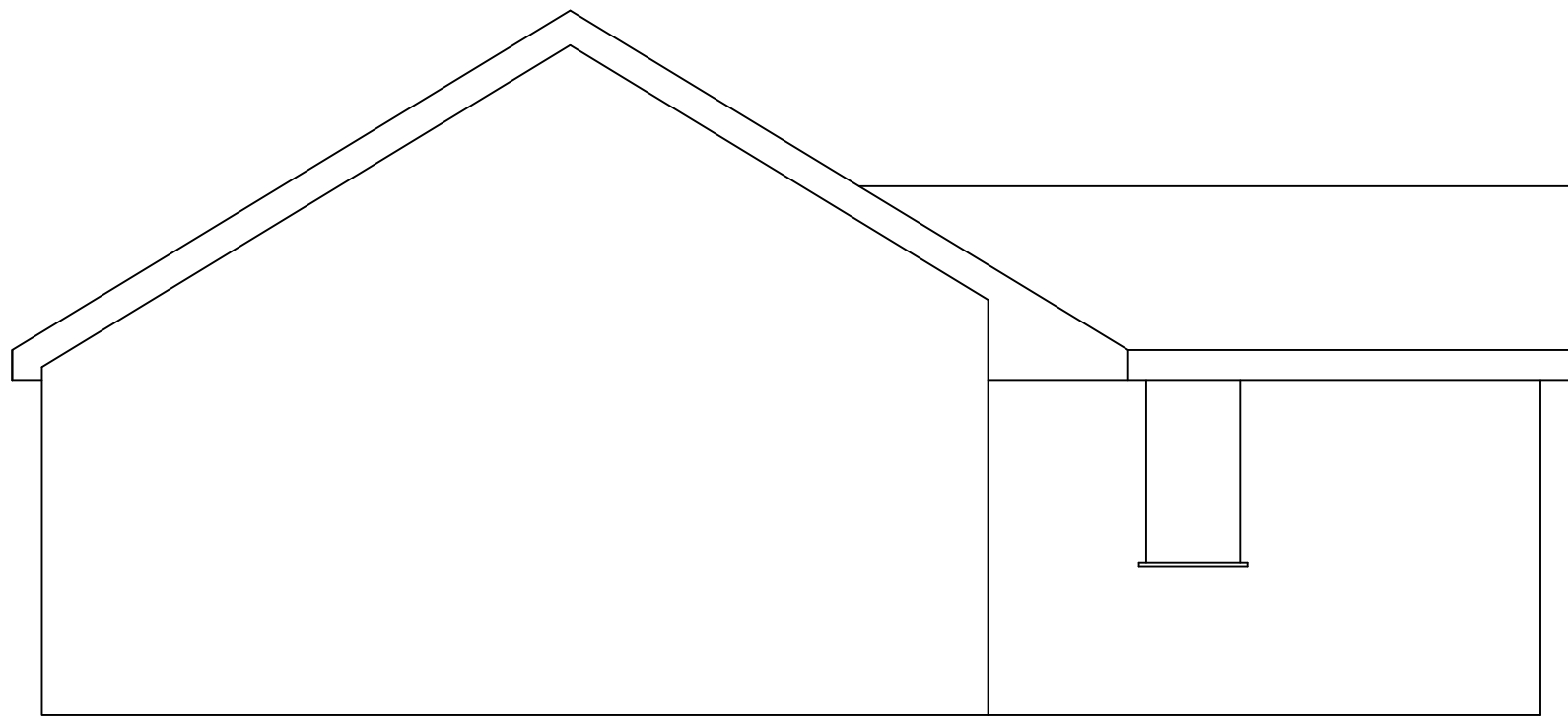

Existing Side Elevation

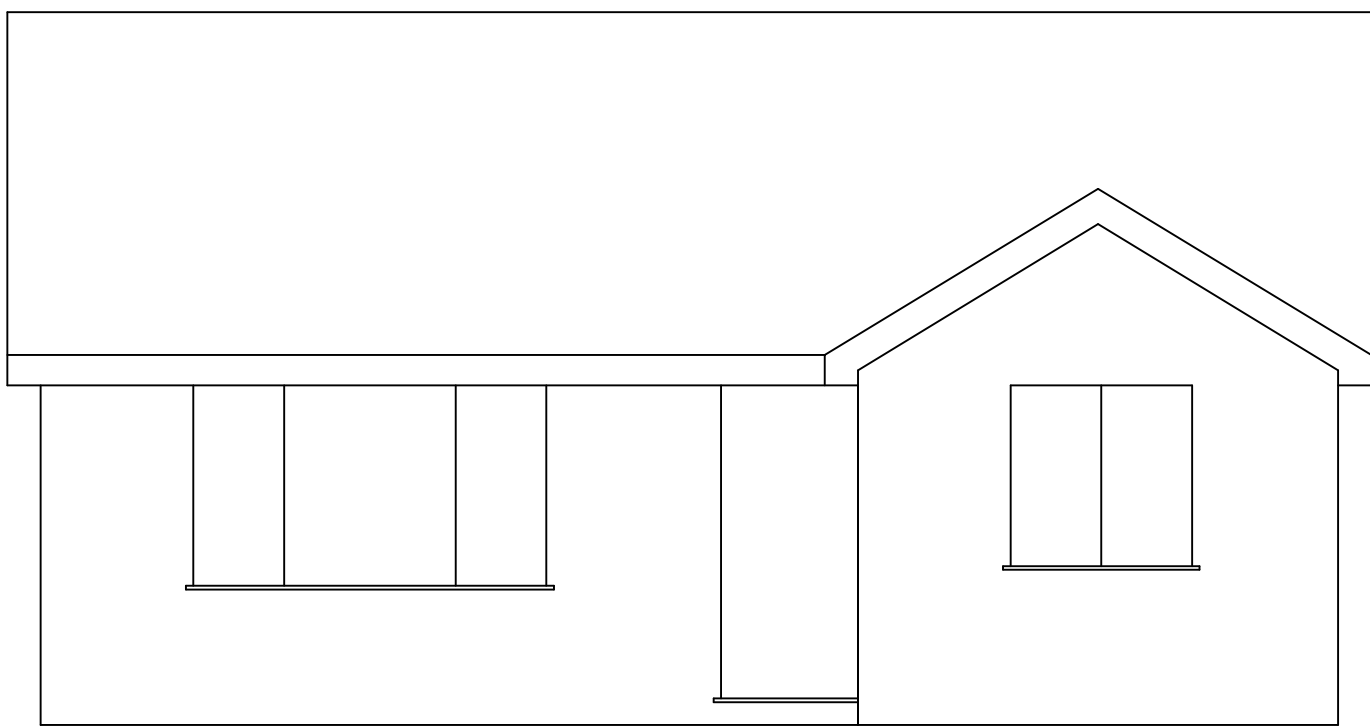

Existing Front Elevation

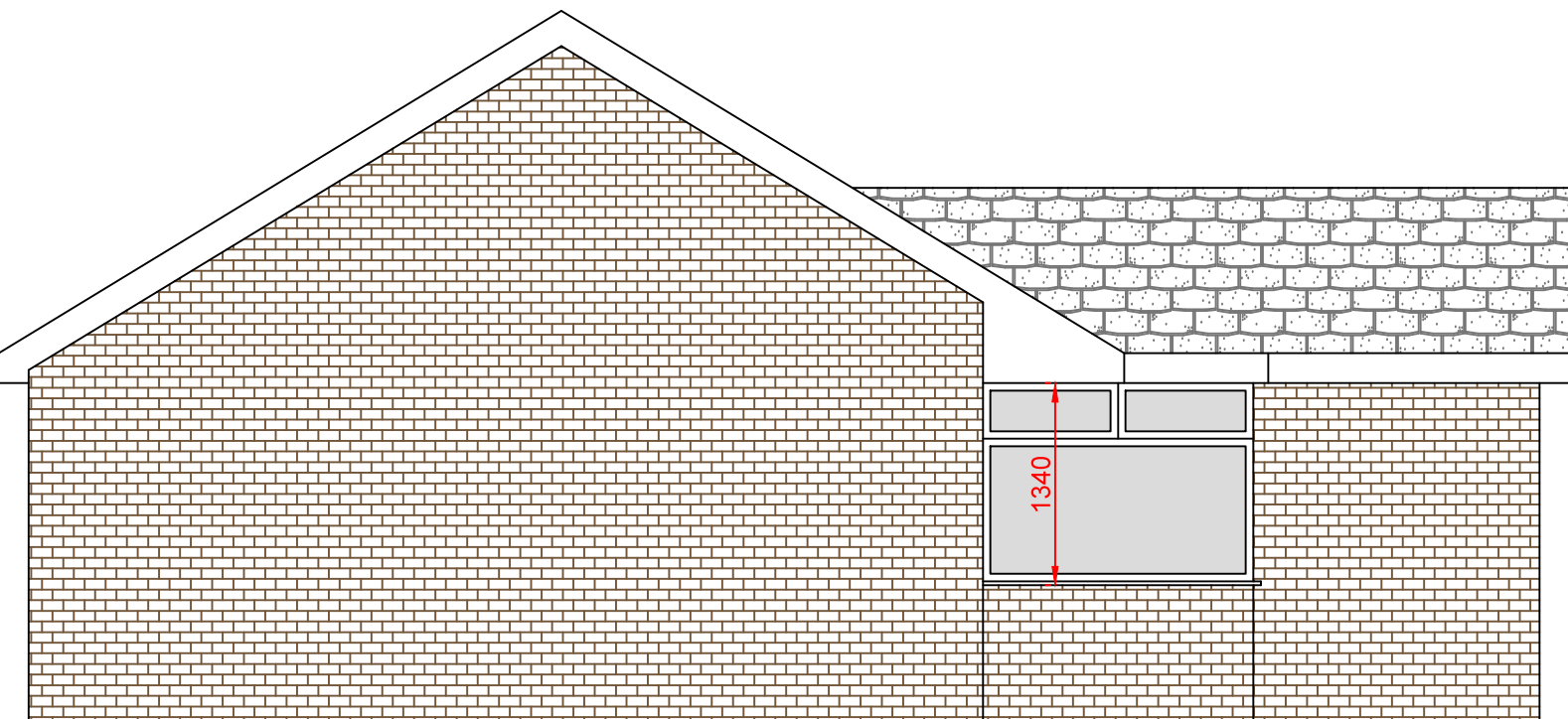

Proposed Side Elevation

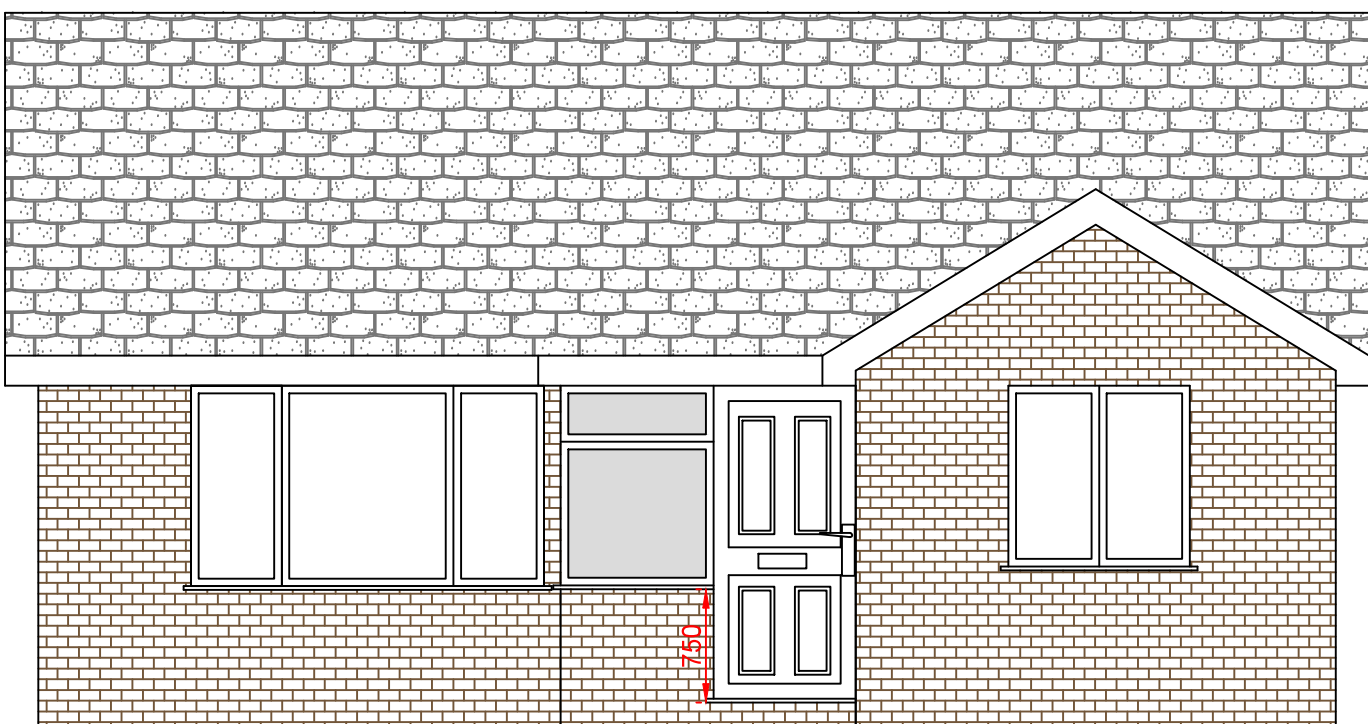

Proposed Front Elevation

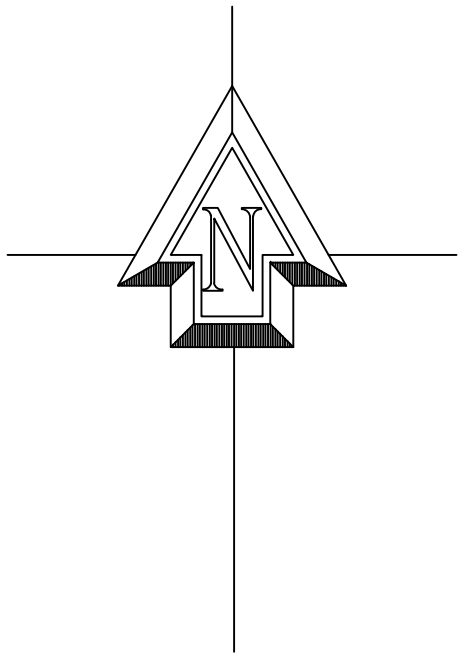

Proposed Front Porch at :	
1 Fleet Street Longridge Preston PR3 3ED	
<small>PARTY WALL ACT 1996 Any Person carrying out works affecting party walls, or involving excavations for foundations adjacent to a party wall, should serve a notice on all adjoining owners before work commences. If a adjoining neighbour is concerned about the works, you are advised to engage the services of a private surveyor to act on your behalf in the formal procedures or agreements which are now required by the above act. Failure to comply with the act may result in the adjoining owner taking civil action against you. Please inform the adjoining neighbours of the forthcoming works at your earliest convenience. Party Wall Agreement to be arranged by client.</small>	
CLIENT:	Mr & Mrs Lawrie
CONTRACT No:	PCE-Lawrie-January-20
DATE:	20th January 2020
SCALE:	1:50, 1:500, 1:1250 @ A1
DWG No:	PCE-Lawrie-January-20-Planning
L.A:	Ribble Valley Borough Council
AMENDMENTS:	DATE:
	
40 Queensway Euxton Chorley Lancashire PR7 6PW www.pcedesigns.co.uk info@pcedesigns.co.uk pcedesigns@aol.com	
PCE DESIGNS LTD	