

proposed elevation to farm track

proposed rear elevation to barn

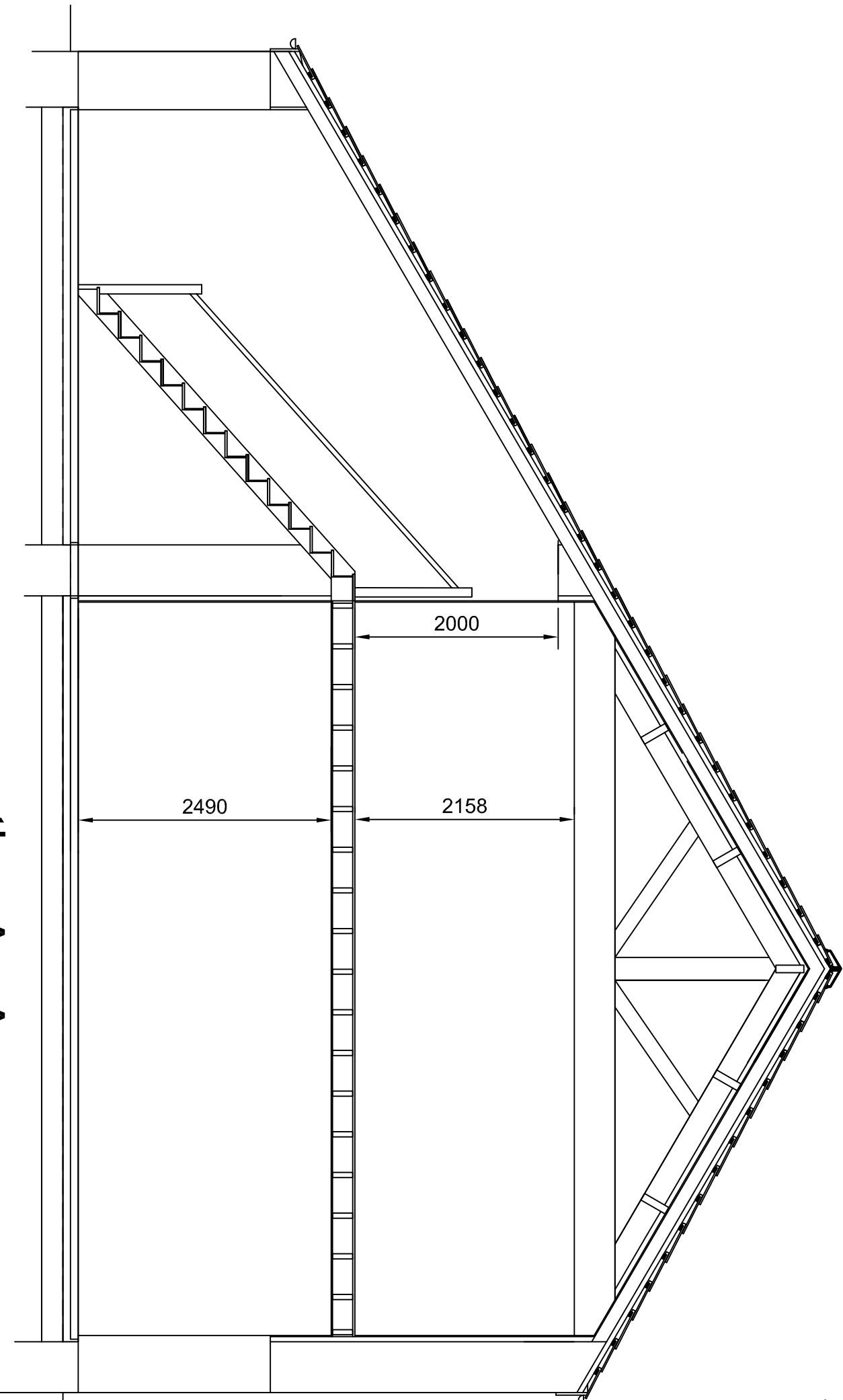
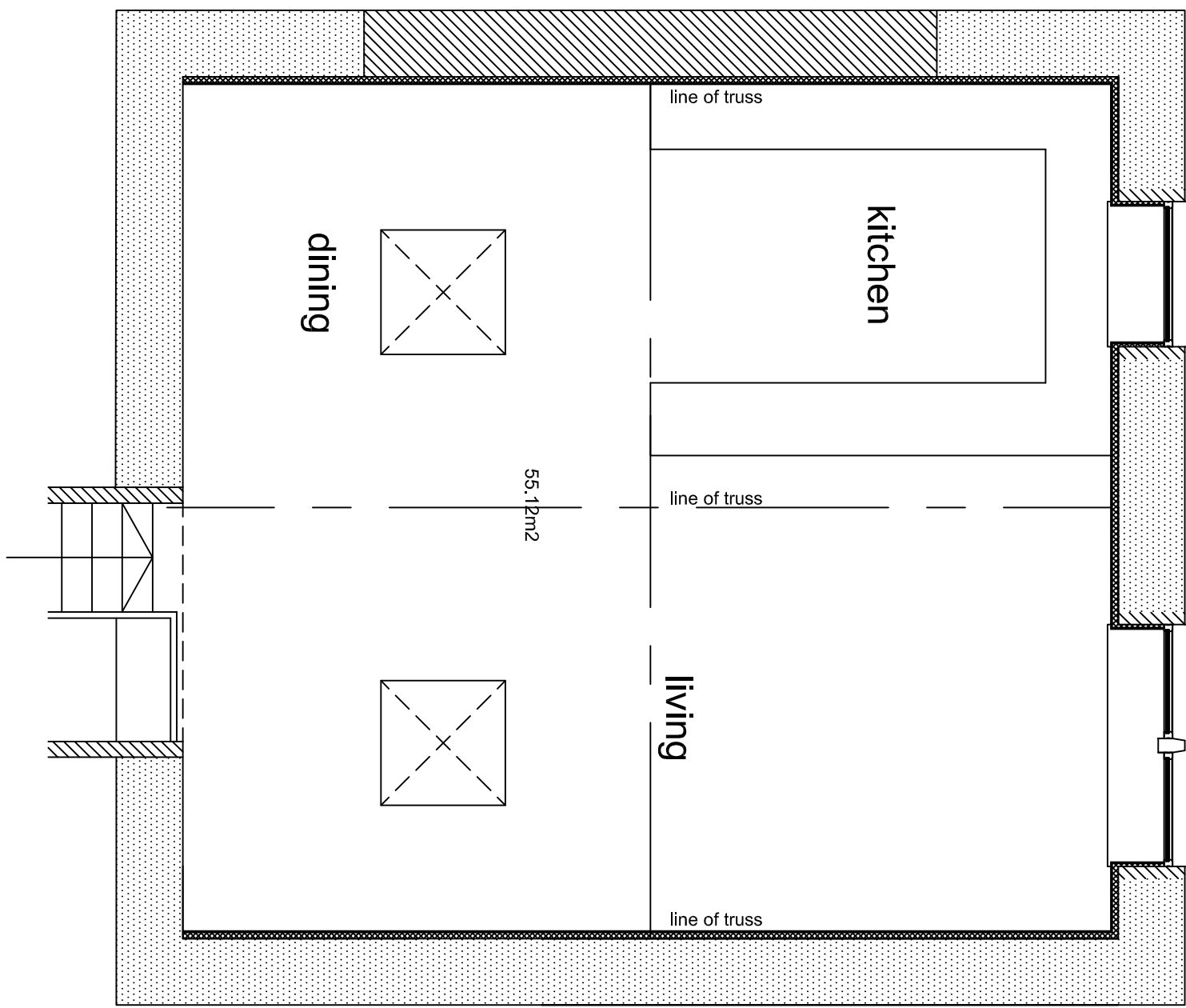
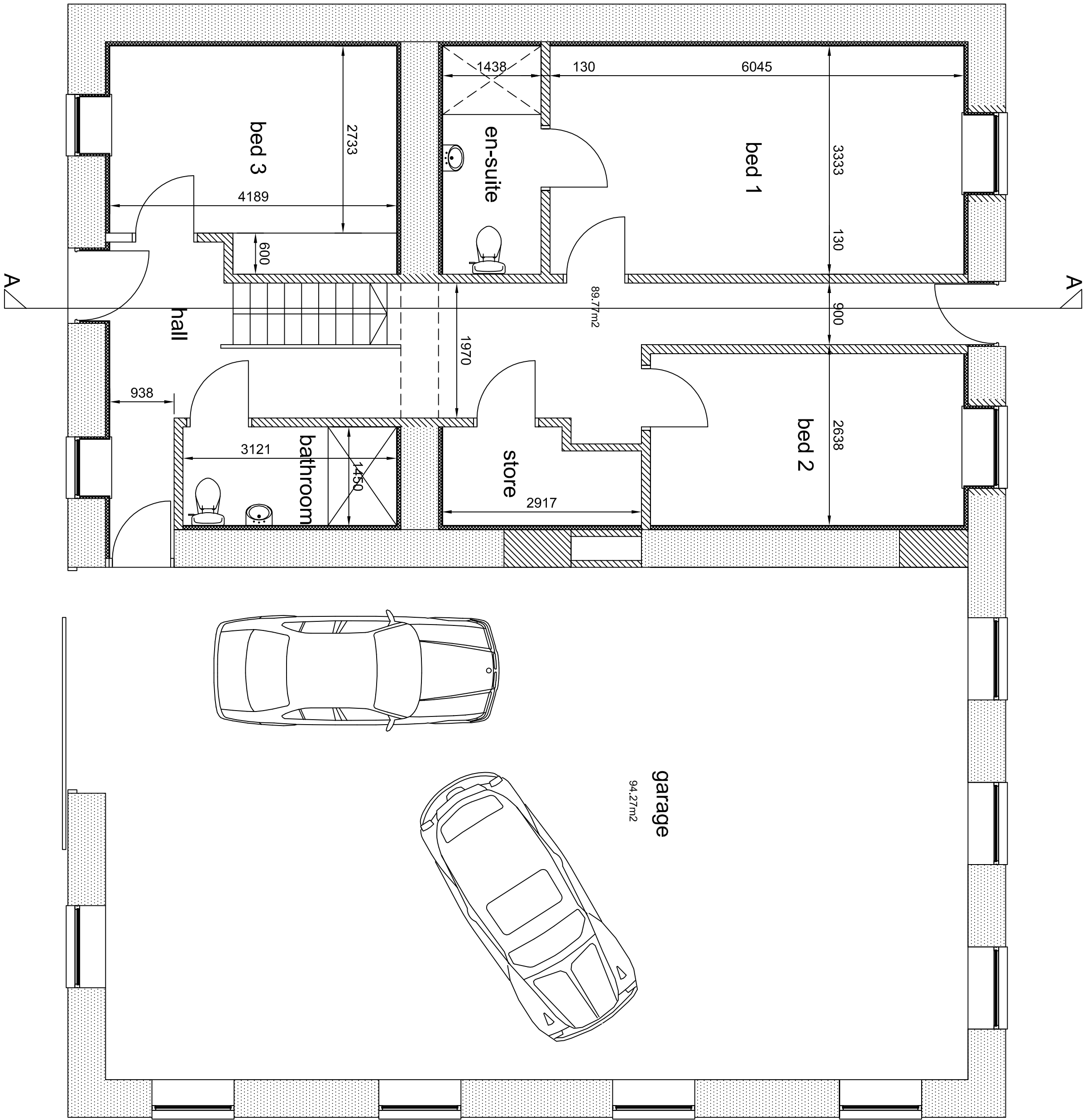

proposed first floor plan

Proposed Finishes
Walls - extg random stone with ashlar stone surrounds to windows and doors
Roofs - Extg natural blue/grey slates with white PVCu fascias and black PVCu rainwater goods.
Windows & Doors - White (slimline section) double glazed PVCu to match adjacent properties.



proposed ground floor plan

A		02-03-2020	
REV	DESCRIPTION	CHECK	DATE
CLIENT			
Mr. John Haworth : Angnam Green Farm Cottage West Lane, Worsdon, BBR 10B			
PROJECT			
Conversion of barn/agricultural equipment shed into a 3 Bed dwelling and 2 car garage			
DRAWING			
Proposed Plans, Elevations & Section			
SCALE	DATE	DRAWN	CHECKED
1:50 @ A1	Jan 2020	tb	
DRAWING NO.	CAD REFERENCE NO.	REVISION	
2002JH02		A	