

Deviating from these drawings without consultation and/or agreement with the employer is unacceptable. This drawing is indicative and exact dimensions should be checked and confirmed on site by the nominated contractor or competent person's prior to commencement of building works. All drawings and dimensions shall be verified by the relevant contractor on site prior to commencement of any works, ordering of materials or setting out. Any discrepancies should be reported in writing to SDA Architecture Ltd.

Do not scale from this drawing unless trained to use a scale ruler - only work from written and checked dimensions. This drawing is the property of SDA Architecture Ltd and copyright reserved by them. This drawing is not to be used, copied or disclosed by or to any unauthorised persons without prior written authorisation consent from SDA Architecture Ltd.

DO NOT PROCEED WORKS IN THE EVENT OF A DRAWING DISCREPANCY
For all structural aspects please refer to Structural Engineers project information and cross reference all drawings, details and calculations with the architectural drawing prior to commencement of building works.

SDA Architecture Ltd is a trading name of Style Design and Architecture Ltd and holds no responsibility or liability for any works carried out on site.
DO NOT SCALE ONLY USE DIMENSIONS SHOWN

Project Information:

Client: Chatham Developments Ltd - Paul MacMahon
Project Title: Demolition and Rebuild of Existing Dwelling and Erection of New Additional Dwelling
Project Address: Glencroft, Fendle Avenue, Chatham, Clitheroe, Lancashire, BB7 4AX
Project Stage: Planning Permission
Date of Drawing: 09.01.2020

Drawn By: LC
Checked By: SLP
Drawing Sheet Size: A1 (841 x 594)
Drawing Scale: As Indicated on drawing
Site Area Hectare:
Extension Area CIL (m²): -

Sections, as Proposed

| Project Number: | Drawing Number: | Revision: |
|-----------------|-----------------|-----------|
| 0344 | (GA)3-02-PP | A |

Drawing Registry

| Rev. | Date | Description | Author |
|------|------------|---------------------------------------|--------|
| A | 09.01.2020 | Amended to Planning Officer comments. | LC |



Datum 101.00m
Section AA' as 'Proposed'
Scale 1:50

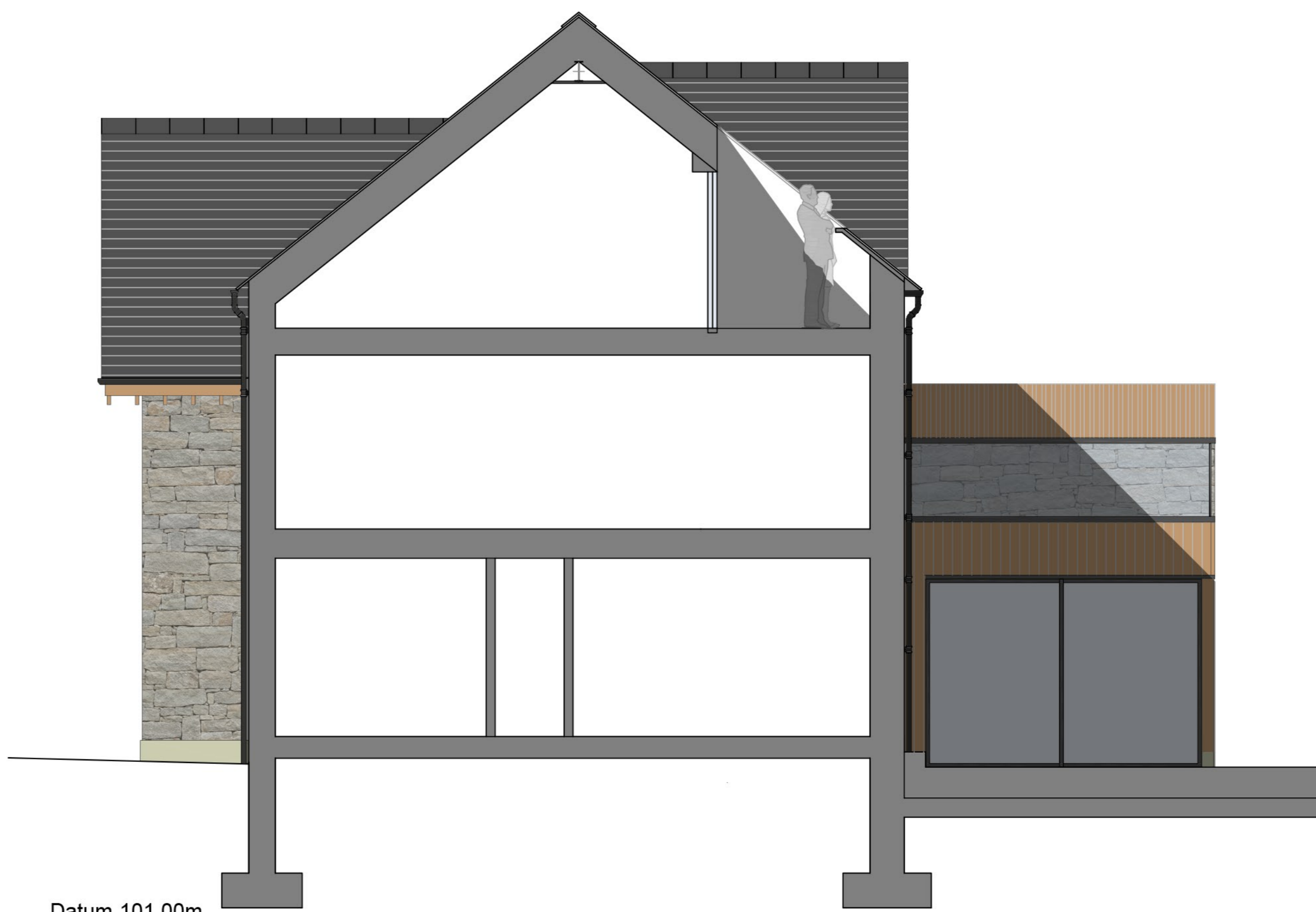

Datum 101.00m
Section BB' as 'Proposed'
Scale 1:50

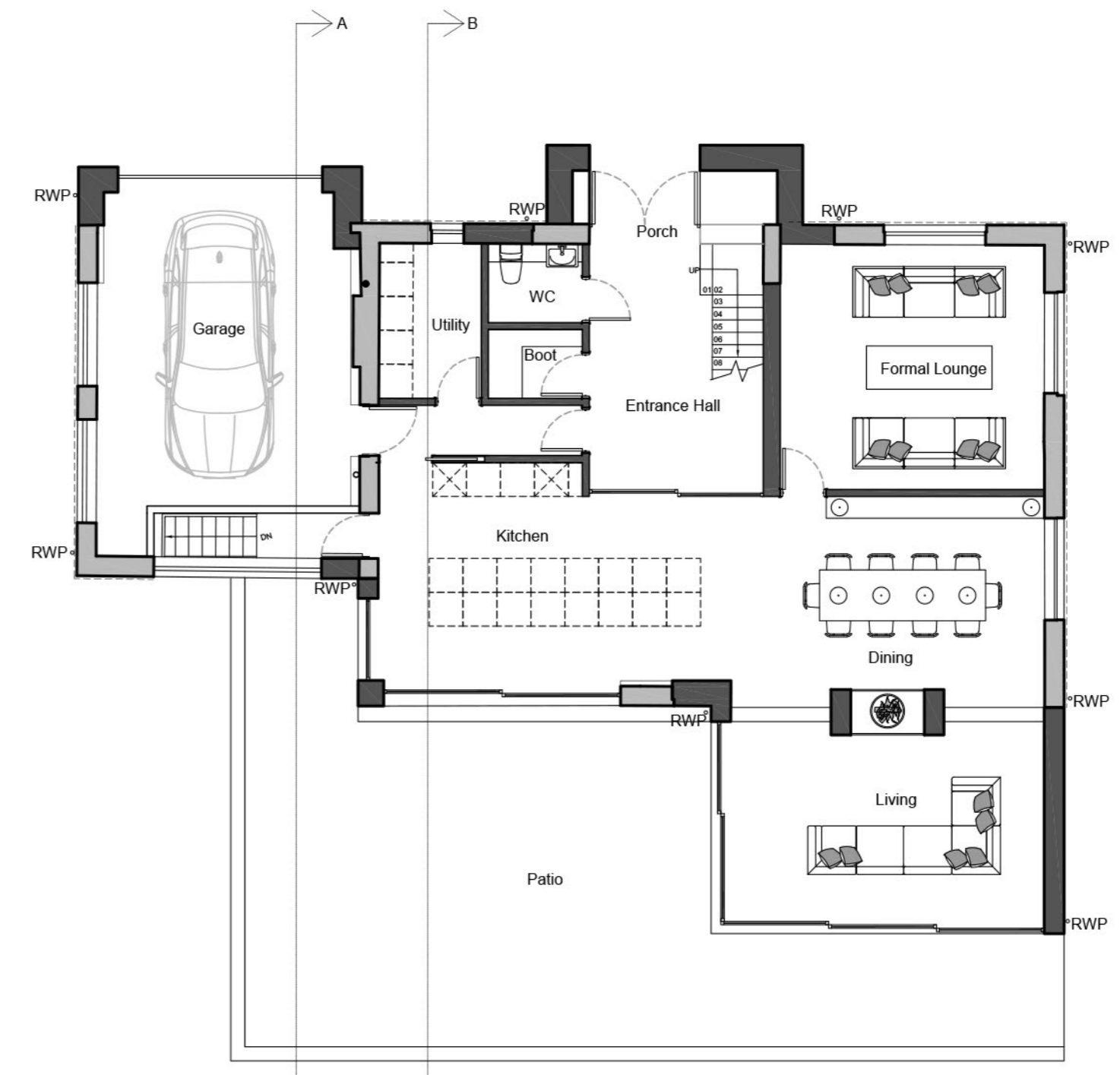

Glencroft Ground Floor Plan as Proposed
Scale 1:100



SCALE BAR 1:50



SCALE BAR 1:100

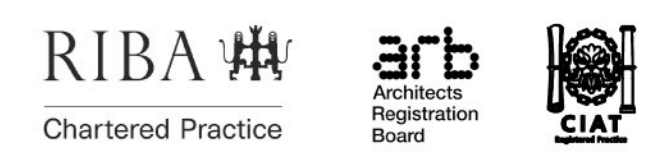

Head Office: Ardley House - 29 Queens Road - Clitheroe - Lancashire - PR7 1AU
Tel: 01204 619117 | Email: info@studiosda.com | www.studiosda.co.uk
Company Registration: 02128711 | VAT Registration: 181 9687 03
Copyright © 2015 Style Design & Architecture Ltd. All Rights Reserved.