

3120201012

Deriving from these drawings without consultation and/or agreement with the employee is prohibited. The drawing is indicative and exact dimensions should be checked and confirmed on site by the nominated contractor or competent person prior to commencement of building works. All drawings and dimensions shall be verified by the relevant contractor on site prior to commencement of any work, ordering of materials or setting out. Any discrepancies should be reported in writing to SDA Architecture Ltd.

Do not scale from this drawing unless trained to use a scale ruler - only work from written and checked dimensions. This drawing is the property of SDA Architecture Ltd and copyright reserved by them. This drawing is not to be used, copied or disseminated by or for any unauthorised persons without prior written authorisation consent from SDA Architecture Ltd.

DO NOT PROCEED WITH WORK IN THE EVENT OF A DRAWING DISCREPANCY

For all structural aspects please refer to Structural Engineers project information and cross reference all drawings, details and calculations with the architectural drawing prior to commencement of building works.

SDA Architecture Ltd is a trading name of SDA Design and Architecture Ltd and holds no responsibility or liability for any work carried out on site.

DO NOT SCALE ONLY USE DIMENSIONS SHOWN



Glencroft South West Elevation as 'Proposed'
Scale 1:50

Datum 101.00m

Project Information:

Client: Chalkum Developments Ltd Paul MacMahon
 Project Title: Demolition and Refurb of Existing Dwelling and Erection of New Additional Dwelling
 Project Address: Glencroft, Penrith Avenue, Chalkum, Clontarf, Lancashire, B97 4AX
 Project Stage: Planning Permission
 Date of Drawing: 23.07.2018

Drawn By: LC
 Checked By: STP
 Drawing Sheet Size: A1 (841 x 594)
 Drawing Date: As Indicated on Drawing
 Site Area: Notation
 Extension Area: CIL (m²):

Drawing Title:
 Glencroft North West and South West Elevations, as Proposed

Project Number: 0344
 Drawing Number: (E)5-01-PP
 Revision: A

Drawing Registry

| Rev. | Date | Drawn/checked | Author |
|------|------------|---------------------------------------|--------|
| A | 08/01/2020 | Amended to Planning Officer comments. | LC |



Glencroft North West Elevation as 'Proposed'
Scale 1:50

Datum 101.00m

Material Legend

- (M1) Natural Stone
- (M2) Cast Stone Head & Cill
- (M3) Natural Timber Cladding
- (M4) Black Aluminium Cladding
- (M5) Black Galvanised Steel Gutter
- (M6) Frameless Glass Balustrade
- (M7) Slate Tile Roof
- (M8) Timber Hayloft Doors

Window Legend

- (W1) Proposed Black Framed Aluminium Windows
- (SK1) Proposed Black Framed Aluminium Skylight

Door Legend

- (D1) Natural Oak Entrance Door
- (D2) Natural Oak Garage Door
- (D3) Black Framed Aluminium Sliding Doors



SCALE BAR 1:50

Copyright © 2018 SDA Architecture Ltd. All Rights Reserved. SDA Architecture Ltd is a trading name of SDA Design and Architecture Ltd. Registered in England No. 10427191. VAT No. GB254 584 484. SDA Architecture Ltd is a limited liability company registered in England No. 10427191. VAT No. GB254 584 484.

3/2020/0112

Do not scale from these drawings without consultation and agreement with the architect or acceptable. This drawing is indicative and exact dimensions should be checked and confirmed on site by the nominated contractor or competent person prior to commencement of building works. All drawings and dimensions shall be voided by the relevant contractor on site prior to commencement of any works, including of materials or setting out. Any discrepancies should be reported in writing to SDA Architecture Ltd.

Do not scale from the drawing unless trained to use a scale rule - only work from written and checked dimensions. This drawing is the property of SDA Architecture Ltd and copyright reserved by them. This drawing is not to be used, copied or distributed by or to any unauthorised persons without prior written authorisation consent from SDA Architecture Ltd.

DO NOT PROCEED WITH WORKS IN THE EVENT OF A DRAWING DISCREPANCY

For all structural aspects please refer to Structural Engineers project information and consult reference all drawings, details and calculations with the architectural drawing prior to commencement of building works.

SDA Architecture Ltd is a trading name of SDA Design and Architecture Ltd and holds no responsibility or liability for any work carried out on site.

DO NOT SCALE ONLY USE DIMENSIONING SHOWN



Datum 101.00m

Project Information:

Client: Clonburn Developments Ltd Paul MacMahon
 Project Title: Demolition and Rebuild of Existing Dwelling and Erection of New Attached Dwelling
 Project Address: Clonburn Parade Avenue, Clonburn, Glasgow, Lanarkshire, G87 4JG
 Project Stage: Planning Permission
 Date of Drawing: 23.07.2018

Drawn By: LC
 Checked By: SLP
 Drawing Sheet Size: A1 (841 x 594)
 Drawing Scale: As indicated on drawing
 Site Area Hectares:
 Extension Area CL (m²):

Glencroft South East and North East Elevations, as Proposed

| Project Number: | Drawing Number: | Revision: |
|-----------------|-----------------|-----------|
| 0344 | (E)5-02-PP | A |

Drawing Registry

| Rev: | Date: | Description: | Author: |
|------|------------|-------------------------------------|---------|
| A | 08/01/2020 | Amended to Planning Office comments | LC |



Datum 101.00m

- Materials Legend**
- (M1) Natural Stone
 - (M2) Cast Stone Head & Cill
 - (M3) Natural Timber Cladding
 - (M4) Black Aluminium Cladding
 - (M5) Black Galvanised Steel Gutter
 - (M6) Frameless Glass Balustrade
 - (M7) Slate Tile Roof
 - (M8) Timber Hayloft Doors
- Window Legend**
- (W1) Proposed Black Framed Aluminium Windows
 - (SK1) Proposed Black Framed Aluminium Skylight
- Door Legend**
- (D1) Natural Oak Entrance Door
 - (D2) Natural Oak Garage Door
 - (D3) Black Framed Aluminium Sliding Doors

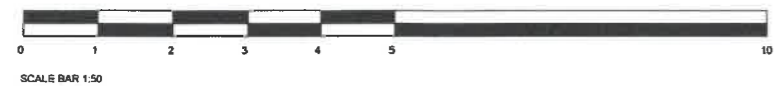

Small text at the bottom right corner containing copyright and registration information.

Deviation from these drawings without consultation and/or agreement with the employer is unacceptable. This drawing is indicative and exact dimensions should be checked and confirmed on site by the nominated contractor or occupier, prior to commencement of building works. All drawings and dimensions shall be checked by the relevant contractor on site prior to commencement of any work, ordering of materials or setting out. Any discrepancy should be reported in writing to SDA Architecture Ltd.

Do not scale from this drawing unless trained to use a scale ruler - only work from written and checked dimensions. This drawing is the property of SDA Architecture Ltd and copyright reserved by them. This drawing is not to be used, copied or disclosed by or to any unauthorised persons without prior written authorisation consent from SDA Architecture Ltd.

DO NOT PROCEED WITH WORK IN THE EVENT OF A DRAWING DISCREPANCY

For all structural aspects please refer to Structural Engineers project information and cross reference all drawings, details and calculations with the architectural drawing prior to commencement of building works.

SDA Architecture Ltd is a trading name of Style Design and Architecture Ltd and holds no responsibility or liability for any work carried out on site.

DO NOT SCALE ONLY USE DIMENSIONS SHOWN

Materials Legend

- (M1) Natural Stone
- (M2) Cast Stone Head & Cill
- (M3) Natural Timber Cladding
- (M4) Black Aluminium Cladding
- (M5) Black Galvanised Steel Gutter
- (M6) Frameless Glass Balustrade
- (M7) Slate Tile Roof
- (M8) Timber Haykot Doors

Window Legend

- (W1) Proposed Black Framed Aluminium Windows
- (SK1) Proposed Black Framed Aluminium Skylight

Door Legend

- (D1) Natural Oak Entrance Door
- (D2) Natural Oak Garage Door
- (D3) Black Framed Aluminium Sliding Doors

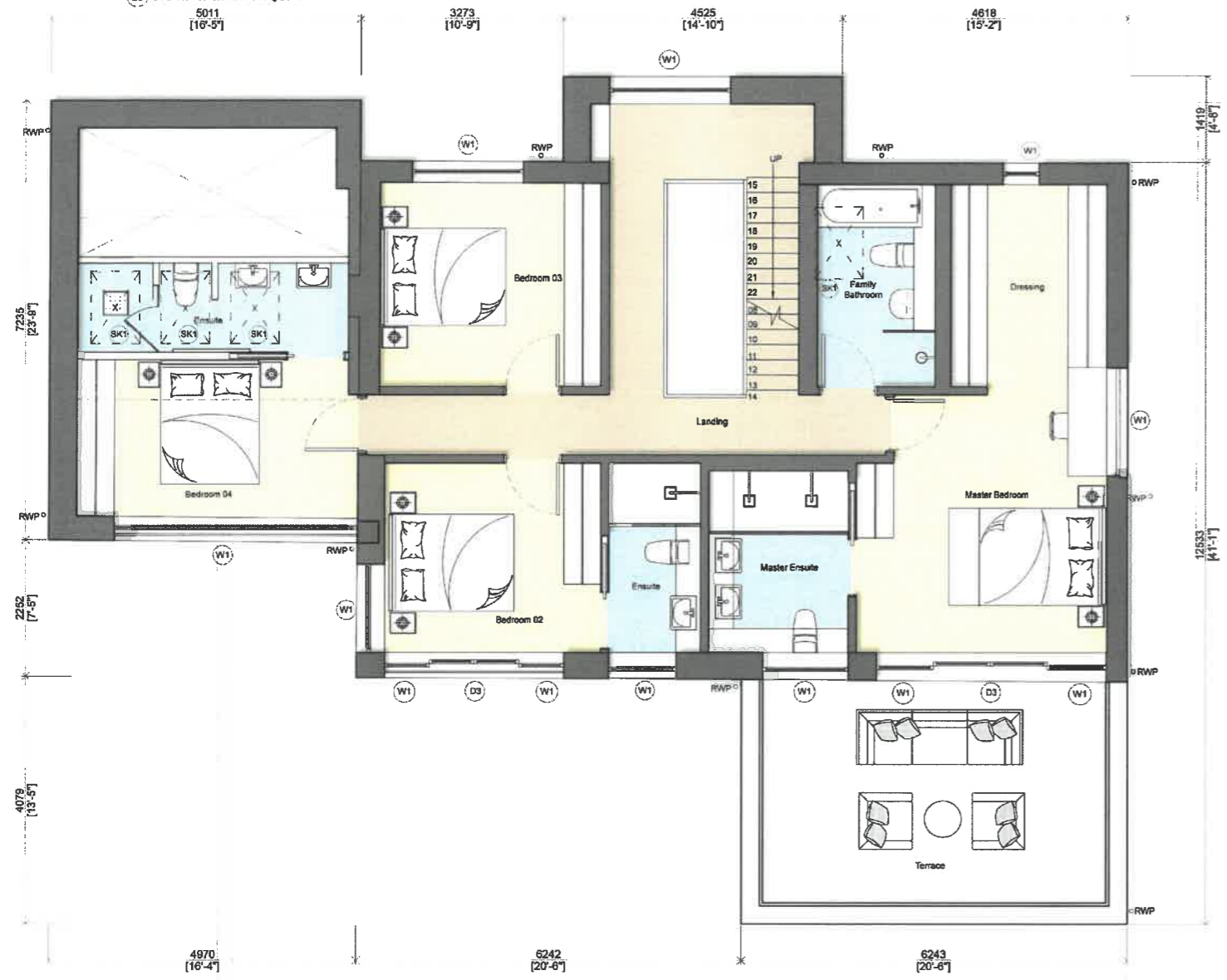

Glencroft First Floor Plan as Proposed

Scale 1:50

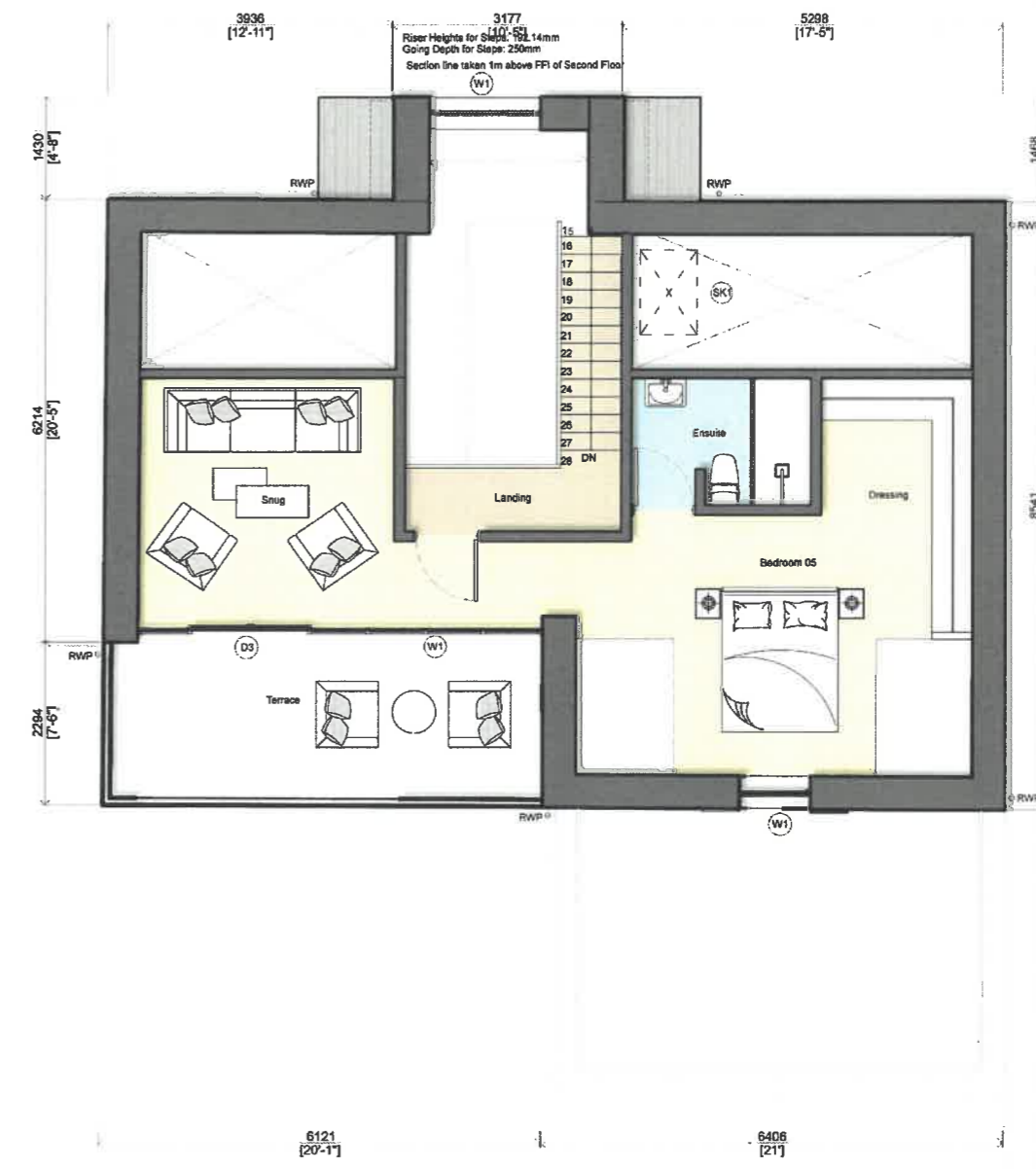
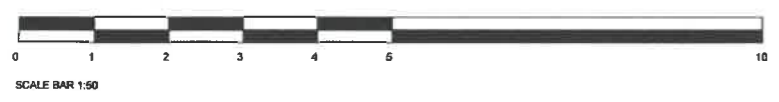

Glencroft Second Floor Plan as Proposed

Scale 1:50

Project Information:

Client: Chesham Developments Ltd - Paul MacMahon
 Project Title: Extension & Alteration of Existing Dwelling and Erection of One New Dwelling
 Project Address: Glencroft, Pendle Avenue Chesham, Oxfordshire, Lancashire, O57 4JZ
 Project Stage: Planning Permission
 Date of Drawing: 23.07.2019

Drawn By: JP
 Checked By: SLF
 Drawing Sheet Size: A1 (841 x 594)
 Drawing Scale: As Indicated on drawing
 Site Area Hectares:
 Extension Area CL (m²):

Drawing Title: Glencroft First Floor & Second Floor Plans, as Proposed

| | | |
|-----------------|-----------------|-----------|
| Project Number: | Drawing Number: | Revision: |
| 0344 | (P)4-02-PP | B |

Drawing Registry

| Rev | Date | Description | Author |
|-----|------------|--------------------------------------|--------|
| A | 08.01.2020 | Amended to Planning Officer comments | LC |
| B | 20.02.2020 | Amended to LPA comments | LC |



Not Other Solely used: 28 Burnt Road, Oxford, Lancashire, PO1 1JY
 Tel: 01295 247474, Fax: 01295 247475, Email: enquiries@sda.co.uk
 www.sda.co.uk

Deleting from these drawings without consultation and agreement with the employer is unacceptable. This drawing is indicative and exact dimensions should be checked and confirmed on site by the nominated contractor or competent persons prior to commencement of building works. All drawings and dimensions shall be verified by the relevant contractor on site prior to commencement of any work, ordering of materials or setting out. Any discrepancies should be reported in writing to SDA Architects Ltd.

Do not scale from this drawing unless trained to use a scale table - only work from written and checked dimensions. This drawing is the property of SDA Architects Ltd and copyright reserved by them. This drawing is not to be used, copied or distributed by or to any unauthorised persons without prior written authorisation from SDA Architects Ltd.

DO NOT PROCEED WITH WORK IN THE EVENT OF A DRAWING DISCREPANCY

For all structural aspects please refer to Structural Engineers project information and cross reference all drawings, details and calculations with the architectural drawing prior to commencement of building works.

SDA Architects Ltd is a trading name of SDA Design and Architecture Ltd and holds no responsibility or liability for any works carried out on site.

DO NOT SCALE - ONLY USE DIMENSIONS SHOWN

Project Information:

Client: Chubb Development Ltd - Paul MacMahon
 Project Title: Extension & Alteration of Existing Dwelling and Erection of New Dwelling
 Project Address: Glencroft, Herdrie Avenue, Chubbans, Clonsilla, Lanesborough, BT87 4AX
 Project Stage: Planning Permission
 Date of Drawing: 23.07.2019

Drawn By: JP
 Checked By: SLF
 Drawing Sheet Size: A1 (841 x 594)
 Drawing Scale: As Indicated on drawing
 Site Area Hatched: Erection Area CL (hatched)

Glencroft Basement & Ground Floor Plans, as Proposed

| Project Number | Drawing Number | Revision |
|----------------|----------------|----------|
| 0344 | (P)4-01-PP | A |

Drawing Registry

| Rev. | Date | Description | Author |
|------|----------|-------------------------|--------|
| A | 20.02.20 | Amended to LPA comments | LC |

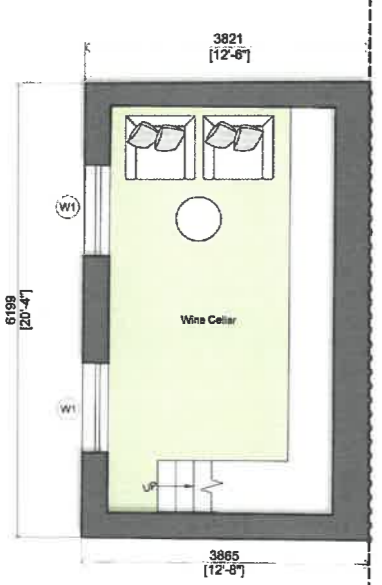

Glencroft Basement Plan as Proposed
 Scale 1:50

103.57m AOD as per p.12 of the Flood Risk Assessment by Earth Environmental Flood Consultants

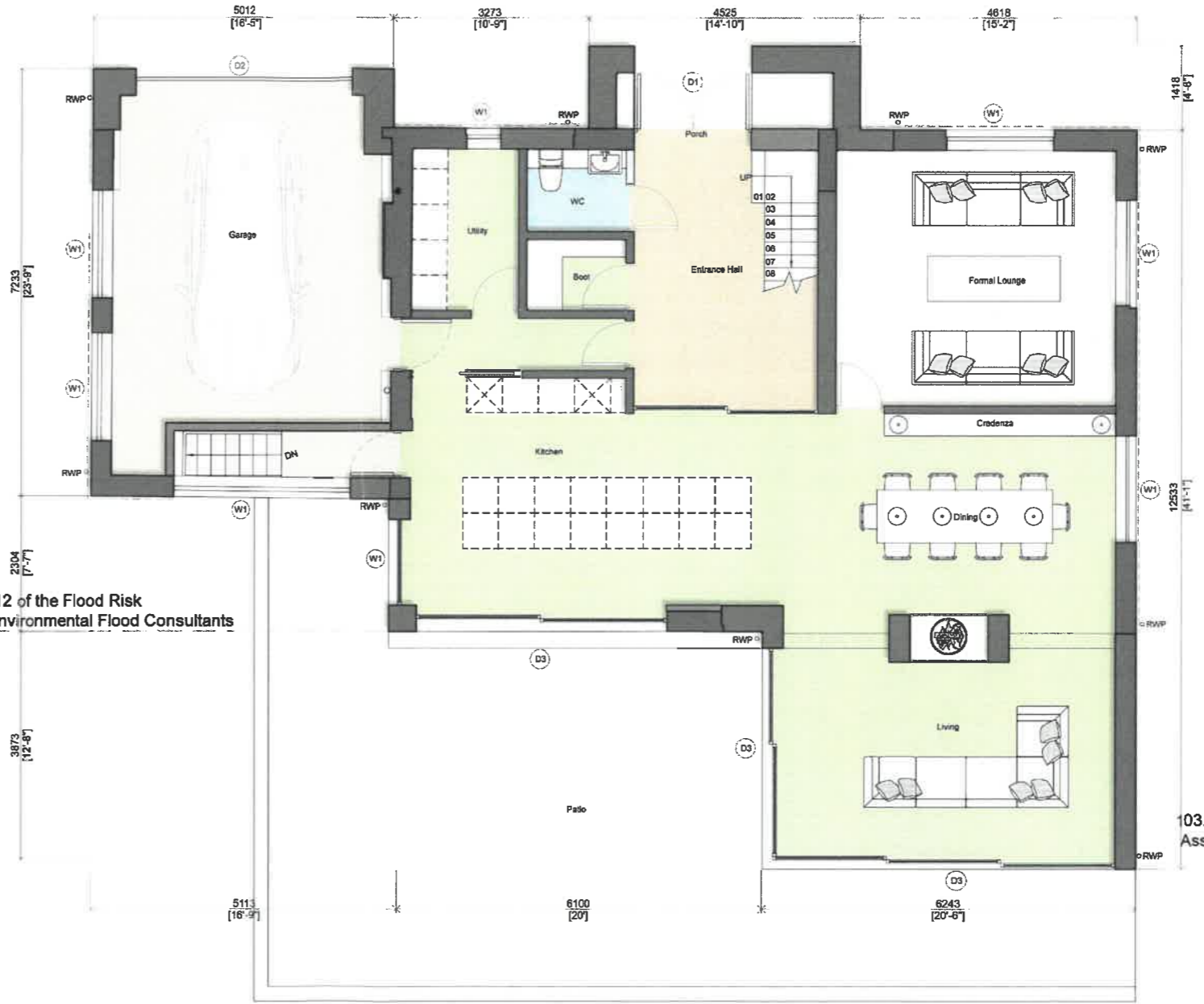

Glencroft Ground Floor Plan as Proposed
 Scale 1:50

103.17m AOD as per p.12 of the Flood Risk Assessment by Earth Environmental Flood Consultants

- Materials Legend**
- (M1) Natural Stone
 - (M2) Cast Stone Head & Cill
 - (M3) Natural Timber Cladding
 - (M4) Black Aluminium Cladding
 - (M5) Black Galvanneal Steel Outlet
 - (M6) Frameless Glass Balustrade
 - (M7) Slate Tile Roof
 - (M8) Timber Hayloft Doors
- Window Legend**
- (W1) Proposed Black Framed Aluminium Windows
 - (SK1) Proposed Black Framed Aluminium Skylight
- Door Legend**
- (D1) Natural Oak Entrance Door
 - (D2) Natural Oak Garage Door
 - (D3) Black Framed Aluminium Sliding Doors

