

31/2020/0112

Nothing from these drawings without consultation and to agreement with the employer is unacceptable. This drawing is indicative and exact dimensions should be checked and confirmed on site by the nominated contractor or competent persons prior to commencement of building works. All drawings and dimensions shall be verified by the relevant contractor on site prior to commencement of any work involving materials or setting-out. Any discrepancies should be reported in writing to SDA Architects Ltd.

Do not scale from this drawing unless trained to use a scale ruler - only work from written and checked dimensions. This drawing is the property of SDA Architects Ltd and copyright reserved by them. This drawing is not to be used, copied or disclosed by or to any unauthorised persons without prior written authorisation consent from SDA Architects Ltd.

DO NOT PROCEED WITH WORKS IN THE EVENT OF A DRAWING DISCREPANCY

For all structural aspects please refer to Structural Engineers project information and cross reference all drawings, details and specifications with the architectural drawing prior to commencement of building works.

SDA Architects Ltd is a trading name of Style Design and Architecture Ltd and holds no responsibility or liability for any work carried out on site.

DO NOT SCALE ONLY USE DIMENSIONS SHOWN

Project Information:

Client: Chaburn Developments Ltd - Paul McMillan

Project Title: Extension & Alteration of Existing Dwelling and Erection of One New Dwelling

Project Address: Gannock, Ferndale Avenue Chaburn, Clitheroe, Lancashire, BB7 4AA

Project Stage: Planning Permission

Date of Drawing: 23.07.2019

Drawn By: LC
 Checked By: SLP
 Drawing Sheet Size: A1 (841 x 594)
 Drawing Scale: As Indicated on drawing
 Site Area Hectare:
 Extension Area CL (m²):

Drawing Title:
 North West and South West Elevations, as Proposed

Project Number	Drawing Number	Revision
0344	(E)5-03-PP	A

Drawing Registry

Rev.	Date	Description	Author
A	09.01.2020	Amended to Planning Officer comments	LC



- Materials Legend**
- (M1) Natural Stone
 - (M2) Cast Stone Head & Cill
 - (M3) Natural Timber Cladding
 - (M4) Black Aluminium Cladding
 - (M5) Black Galvanised Steel Gutter
 - (M6) Frameless Glass Balustrade
 - (M7) Slate Tile Roof
 - (M8) Timber Hayloft Doors
- Window Legend**
- (W1) Proposed Black Framed Aluminium Windows
 - (SK) Proposed Black Framed Aluminium Skylight
- Door Legend**
- (D1) Natural Oak Entrance Door
 - (D2) Natural Oak Garage Door
 - (D3) Black Framed Aluminium Sliding Doors



SDA
 studio sda architects
 www.studiosda.co.uk

RIBA Chartered Practice
 arb Architects Registration Board
 CIAT

Head Office: 100, 101, 102, 103, 104, 105, 106, 107, 108, 109, 110, 111, 112, 113, 114, 115, 116, 117, 118, 119, 120, 121, 122, 123, 124, 125, 126, 127, 128, 129, 130, 131, 132, 133, 134, 135, 136, 137, 138, 139, 140, 141, 142, 143, 144, 145, 146, 147, 148, 149, 150, 151, 152, 153, 154, 155, 156, 157, 158, 159, 160, 161, 162, 163, 164, 165, 166, 167, 168, 169, 170, 171, 172, 173, 174, 175, 176, 177, 178, 179, 180, 181, 182, 183, 184, 185, 186, 187, 188, 189, 190, 191, 192, 193, 194, 195, 196, 197, 198, 199, 200, 201, 202, 203, 204, 205, 206, 207, 208, 209, 210, 211, 212, 213, 214, 215, 216, 217, 218, 219, 220, 221, 222, 223, 224, 225, 226, 227, 228, 229, 230, 231, 232, 233, 234, 235, 236, 237, 238, 239, 240, 241, 242, 243, 244, 245, 246, 247, 248, 249, 250, 251, 252, 253, 254, 255, 256, 257, 258, 259, 260, 261, 262, 263, 264, 265, 266, 267, 268, 269, 270, 271, 272, 273, 274, 275, 276, 277, 278, 279, 280, 281, 282, 283, 284, 285, 286, 287, 288, 289, 290, 291, 292, 293, 294, 295, 296, 297, 298, 299, 300, 301, 302, 303, 304, 305, 306, 307, 308, 309, 310, 311, 312, 313, 314, 315, 316, 317, 318, 319, 320, 321, 322, 323, 324, 325, 326, 327, 328, 329, 330, 331, 332, 333, 334, 335, 336, 337, 338, 339, 340, 341, 342, 343, 344, 345, 346, 347, 348, 349, 350, 351, 352, 353, 354, 355, 356, 357, 358, 359, 360, 361, 362, 363, 364, 365, 366, 367, 368, 369, 370, 371, 372, 373, 374, 375, 376, 377, 378, 379, 380, 381, 382, 383, 384, 385, 386, 387, 388, 389, 390, 391, 392, 393, 394, 395, 396, 397, 398, 399, 400, 401, 402, 403, 404, 405, 406, 407, 408, 409, 410, 411, 412, 413, 414, 415, 416, 417, 418, 419, 420, 421, 422, 423, 424, 425, 426, 427, 428, 429, 430, 431, 432, 433, 434, 435, 436, 437, 438, 439, 440, 441, 442, 443, 444, 445, 446, 447, 448, 449, 450, 451, 452, 453, 454, 455, 456, 457, 458, 459, 460, 461, 462, 463, 464, 465, 466, 467, 468, 469, 470, 471, 472, 473, 474, 475, 476, 477, 478, 479, 480, 481, 482, 483, 484, 485, 486, 487, 488, 489, 490, 491, 492, 493, 494, 495, 496, 497, 498, 499, 500, 501, 502, 503, 504, 505, 506, 507, 508, 509, 510, 511, 512, 513, 514, 515, 516, 517, 518, 519, 520, 521, 522, 523, 524, 525, 526, 527, 528, 529, 530, 531, 532, 533, 534, 535, 536, 537, 538, 539, 540, 541, 542, 543, 544, 545, 546, 547, 548, 549, 550, 551, 552, 553, 554, 555, 556, 557, 558, 559, 560, 561, 562, 563, 564, 565, 566, 567, 568, 569, 570, 571, 572, 573, 574, 575, 576, 577, 578, 579, 580, 581, 582, 583, 584, 585, 586, 587, 588, 589, 590, 591, 592, 593, 594, 595, 596, 597, 598, 599, 600, 601, 602, 603, 604, 605, 606, 607, 608, 609, 610, 611, 612, 613, 614, 615, 616, 617, 618, 619, 620, 621, 622, 623, 624, 625, 626, 627, 628, 629, 630, 631, 632, 633, 634, 635, 636, 637, 638, 639, 640, 641, 642, 643, 644, 645, 646, 647, 648, 649, 650, 651, 652, 653, 654, 655, 656, 657, 658, 659, 660, 661, 662, 663, 664, 665, 666, 667, 668, 669, 670, 671, 672, 673, 674, 675, 676, 677, 678, 679, 680, 681, 682, 683, 684, 685, 686, 687, 688, 689, 690, 691, 692, 693, 694, 695, 696, 697, 698, 699, 700, 701, 702, 703, 704, 705, 706, 707, 708, 709, 710, 711, 712, 713, 714, 715, 716, 717, 718, 719, 720, 721, 722, 723, 724, 725, 726, 727, 728, 729, 730, 731, 732, 733, 734, 735, 736, 737, 738, 739, 740, 741, 742, 743, 744, 745, 746, 747, 748, 749, 750, 751, 752, 753, 754, 755, 756, 757, 758, 759, 760, 761, 762, 763, 764, 765, 766, 767, 768, 769, 770, 771, 772, 773, 774, 775, 776, 777, 778, 779, 780, 781, 782, 783, 784, 785, 786, 787, 788, 789, 790, 791, 792, 793, 794, 795, 796, 797, 798, 799, 800, 801, 802, 803, 804, 805, 806, 807, 808, 809, 810, 811, 812, 813, 814, 815, 816, 817, 818, 819, 820, 821, 822, 823, 824, 825, 826, 827, 828, 829, 830, 831, 832, 833, 834, 835, 836, 837, 838, 839, 840, 841, 842, 843, 844, 845, 846, 847, 848, 849, 850, 851, 852, 853, 854, 855, 856, 857, 858, 859, 860, 861, 862, 863, 864, 865, 866, 867, 868, 869, 870, 871, 872, 873, 874, 875, 876, 877, 878, 879, 880, 881, 882, 883, 884, 885, 886, 887, 888, 889, 890, 891, 892, 893, 894, 895, 896, 897, 898, 899, 900, 901, 902, 903, 904, 905, 906, 907, 908, 909, 910, 911, 912, 913, 914, 915, 916, 917, 918, 919, 920, 921, 922, 923, 924, 925, 926, 927, 928, 929, 930, 931, 932, 933, 934, 935, 936, 937, 938, 939, 940, 941, 942, 943, 944, 945, 946, 947, 948, 949, 950, 951, 952, 953, 954, 955, 956, 957, 958, 959, 960, 961, 962, 963, 964, 965, 966, 967, 968, 969, 970, 971, 972, 973, 974, 975, 976, 977, 978, 979, 980, 981, 982, 983, 984, 985, 986, 987, 988, 989, 990, 991, 992, 993, 994, 995, 996, 997, 998, 999, 1000



Consent from the Planning Authority is required for the proposed development. The consent is subject to the conditions of the planning permission. The consent is subject to the conditions of the planning permission. The consent is subject to the conditions of the planning permission.

Project Information:
 Client: [Name]
 Project Name: [Name]
 Project Address: [Address]
 Project Stage: [Stage]
 Date of Drawing: [Date]

Drawing Title:
 North East Site Elevation (AA), as Proposed

Project Number	Drawing Number	Revision
0344	(E)S-05-PP	-

Drawing Registry

Rev	Date	Description	Author

3 0 2 0 0 1 1 2



North East Site Elevation (AA) as 'Proposed'
Scale 1:50

Deviating from these drawings without consultation and/or agreement with the employer is unacceptable. This drawing is indicative and exact dimensions should be checked and confirmed on site by the nominated contractor or competent persons prior to commencement of building works. All drawings and dimensions shall be verified by the relevant contractor on site prior to commencement of any works, order of materials or setting out. Any discrepancies should be reported in writing to SDA Architects Ltd.

Do not scale from this drawing unless trained to use a scale rule - only work from written and checked dimensions. This drawing is the property of SDA Architects Ltd and copyright reserved by them. This drawing is not to be used, copied or disclosed by or to any unauthorised persons without prior written authorisation consent from SDA Architects Ltd.

DO NOT PROCEED WITH WORK IN THE EVENT OF A DRAWING DISCREPANCY

For all structural aspects please refer to Structural Engineers project information and cross reference all drawings, details and calculations with the architectural drawing prior to commencement of building works.

SDA Architects Ltd is a trading name of Style Design and Architecture Ltd and holds no responsibility or liability for any works carried out on site.

DO NOT SCALE ONLY USE DIMENSIONS SHOWN

Project Information:

Client: Chetum Developments Ltd - Paul MacMahon

Project Title: Substantive Alteration of Existing Dwelling and Erection of One New Dwelling

Project Address: Glenroft, Penrhyn Avenue Chetum, Clonsilla, Lanesborough, BT8 4XJ

Project Stage: Planning Permission

Date of Drawing: 23.07.2019

Drawn By: LC
 Checked By: SUP
 Drawing Sheet Size: A1 (841 x 594)
 Drawing Scale: As indicated on drawing
 Site Area Hectare: -
 Extension Area CE (m²): -

Drawing Title:
South East and North East Elevations, as Proposed

Project Number: 0344 Drawing Number: (E)5-04-PP Revision: A

Drawing Registry

Rev.	Date	Description	Author
A	08.01.2020	Amended to Planning Officer comments	LC



New Dwelling South East Elevation as 'Proposed'

Datum 101.00m



New Dwelling North East Elevation as 'Proposed'

Datum 101.00m

Materials Legend

- (M1) Natural Stone
- (M2) Cast Stone Head & Cill
- (M3) Natural Timber Cladding
- (M4) Black Aluminium Cladding
- (M5) Black Galvanised Steel Gutter
- (M6) Frameless Glass Balustrade
- (M7) Slate Tile Roof
- (M8) Timber Haykoff Doors

Window Legend

- (W1) Proposed Black Framed Aluminium Windows
- (SK1) Proposed Black Framed Aluminium Skylight

Door Legend

- (D1) Natural Oak Entrance Door
- (D2) Natural Oak Garage Door
- (D3) Black Framed Aluminium Sliding Doors

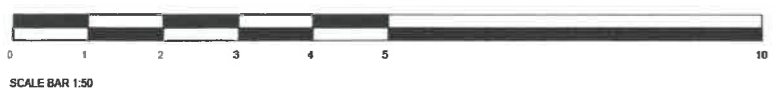

312020/0112

Devising from these drawings without consultation and/or agreement with the employer is unacceptable. This drawing is indicative and exact dimensions should be checked and confirmed on site by the appointed contractor or equivalent persons prior to commencement of building works. All drawings and dimensions shall be verified by the relevant contractors on site prior to commencement of any work, ordering of materials or setting out. Any discrepancies should be reported in writing to SDA Architects Ltd.

Do not scale from this drawing unless stated in a scale call - only work from notes and checked dimensions. This drawing is the property of SDA Architects Ltd and copyright (reserved) by them. This drawing is not to be used, copied or disclosed by or to any unauthorised persons without prior written authorisation consent from SDA Architects Ltd.

DO NOT PROCEED WORKS IN THE EVENT OF A DRAWING DISCREPANCY

For all structural aspects please refer to Structural Engineers project information and cross reference all drawings, details and calculations with the architectural drawing prior to commencement of building works.

SDA Architects Ltd is a trading name of Style Design and Architecture Ltd and holds no responsibility or liability for any works carried out on site.

DO NOT SCALE ONLY USE DIMENSIONS SHOWN

- Materials Legend**
- M1 Natural Stone
 - M2 Cast Stone Head & Cill
 - M3 Natural Timber Cladding
 - M4 Black Aluminium Cladding
 - M5 Black Galvanised Steel Gutter
 - M6 Frameless Glass Balustrade
 - M7 Slate Tile Roof
 - M8 Timber Hayloft Doors

- Window Legend**
- W1 Proposed Black Framed Aluminium Windows
 - SK1 Proposed Black Framed Aluminium Skylight

- Door Legend**
- D1 Natural Oak Entrance Door
 - D2 Natural Oak Garage Door
 - D3 Black Framed Aluminium Sliding Doors

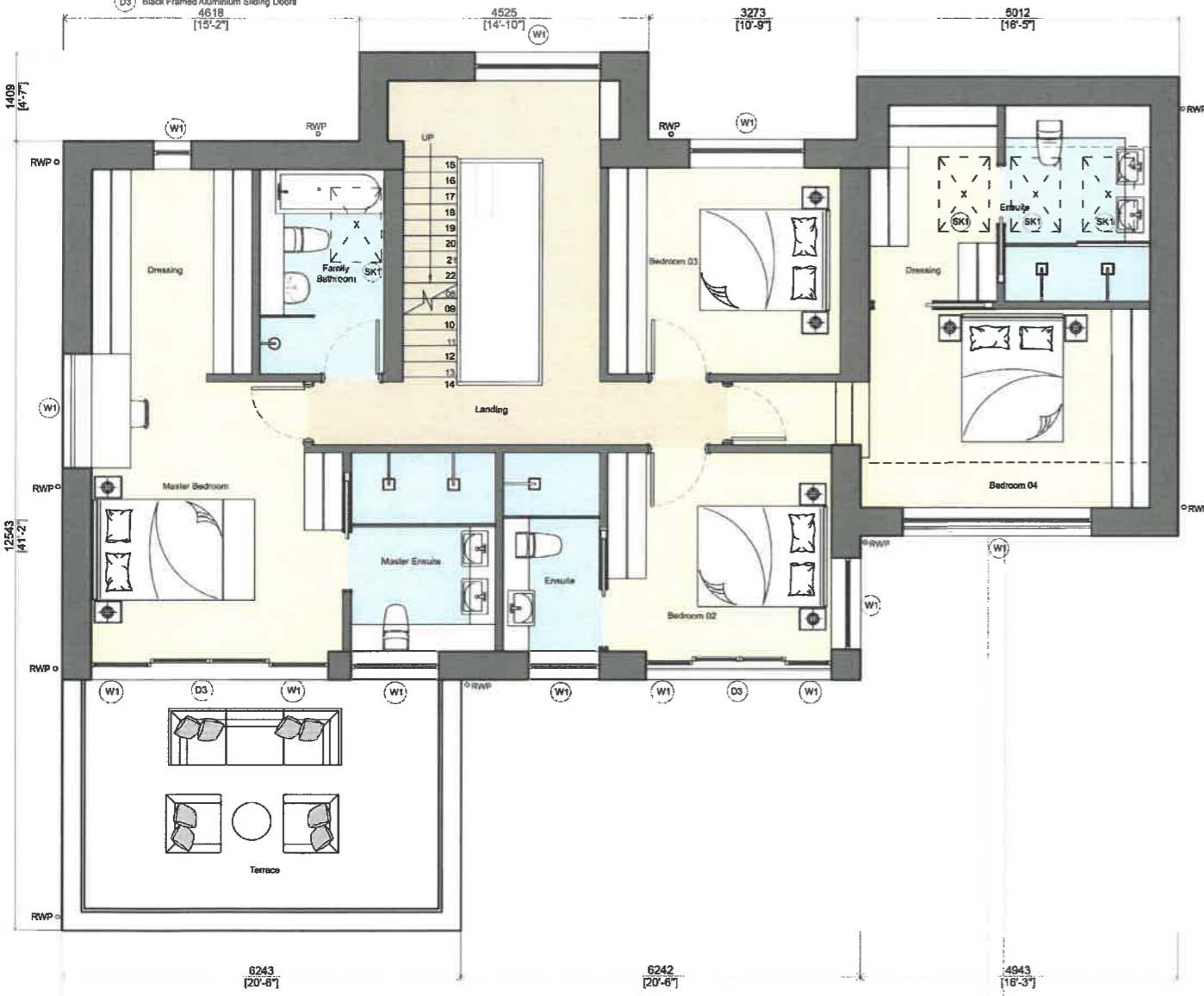

New Dwelling First Floor Plan as Proposed

Scale 1:50

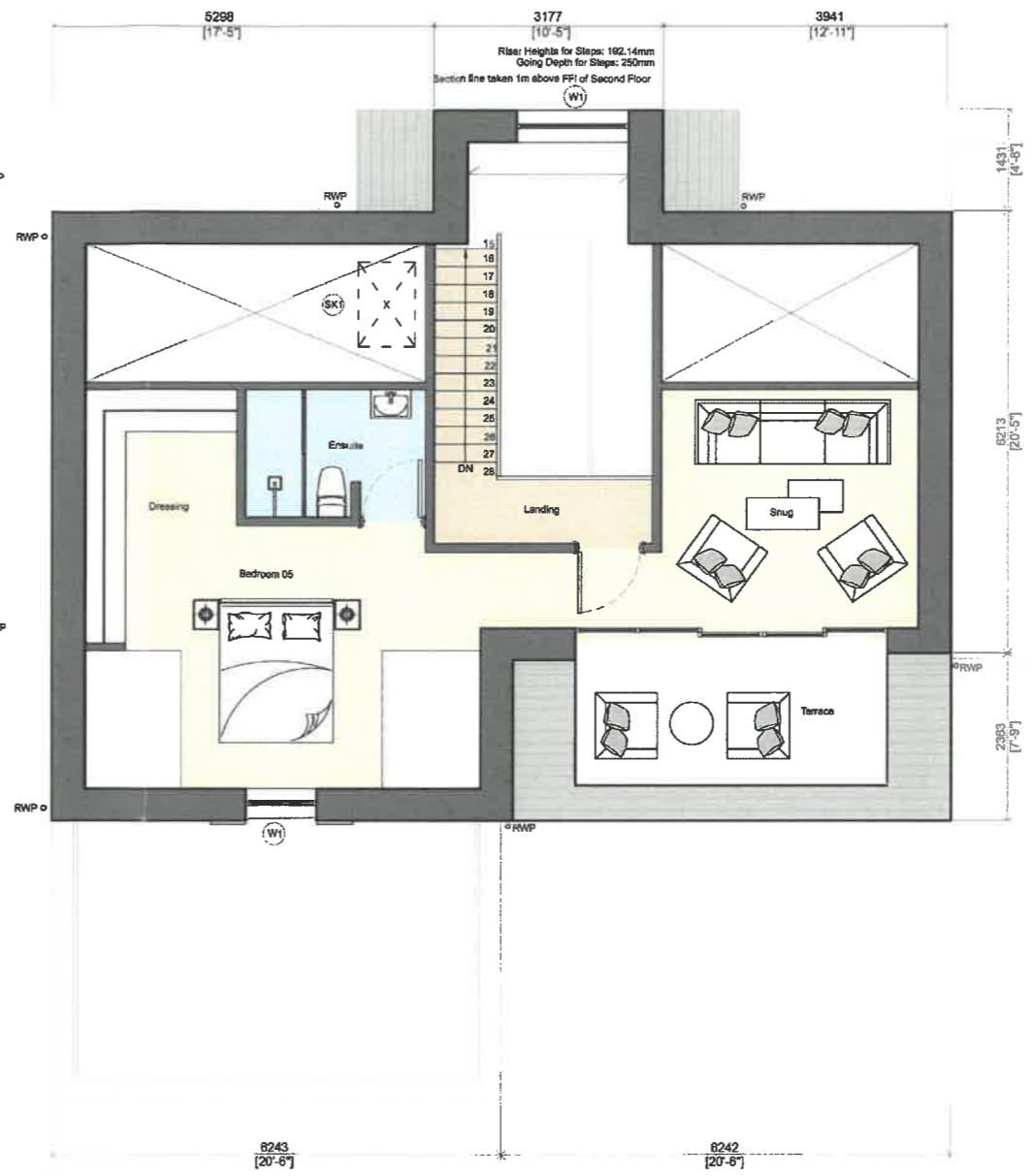
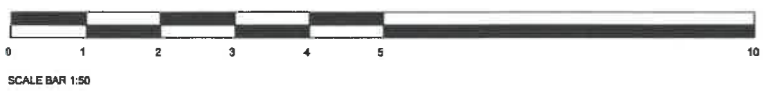

New Dwelling Second Floor Plan as Proposed

Scale 1:50

Project Information:

Client: Chetburn Developments Ltd - Paul MacMahon
 Project Title: Extension & Alteration of Existing Dwelling and Erection of One New Dwelling
 Project Address: Cleworth, Fyvie Avenue, Chetburn, Cleworth, Lancashire SK17 4JX
 Project Stage: Planning Permission
 Date of Drawing: 23.07.2019

Drawn By: JP
 Checked By: SLP
 Drawing Sheet Size: A1 (841 x 594)
 Drawing Scale: As Indicated on drawing
 Site Area: Hectare
 Extension Area: CL (m²)

First Floor & Second Floor Plans, as Proposed

Project Number: 0344
 Drawing Number: (P)4-04-PP
 Revision: -

Drawing Registry

Rev.	Date	Description	Author



© 2019 SDA Architects. All Rights Reserved. SDA Architects is a registered trademark of SDA Architects Ltd. The design, layout and content of this drawing are the property of SDA Architects Ltd. No part of this drawing may be reproduced without the prior written consent of SDA Architects Ltd.

3/2020/0112

Deviation from these drawings without consultation and/or agreement with the architect is unacceptable. This drawing is indicative and exact dimensions should be checked and confirmed on site by the respondent contractor or competent persons prior to commencement of building works. All drawings and dimensions shall be verified by the relevant contractors on site prior to commencement of any work, ordering of materials or setting out. Any discrepancy should be reported in writing to SDA Architecture Ltd.

Do not scale from this drawing unless trained to use a scale ruler - only work from written and checked dimensions. This drawing is the property of SDA Architecture Ltd and copyright reserved by them. This drawing is not to be used, copied or disseminated by or to any unauthorised persons without prior written authorisation granted from SDA Architecture Ltd.

DO NOT PROCEED WITH WORKS IN THE EVENT OF A DISCREPANCY

For all structural aspects please refer to Structural Engineers project information and cross reference all drawings, details and calculations with the architectural drawing prior to commencement of building works.

SDA Architecture Ltd is a trading name of Style Design and Architecture Ltd and holds no responsibility or liability for any work carried out on site.

DO NOT SCALE ONLY USE DIMENSIONS SHOWN

Project Information:

Client: Chelburn Developments Ltd - Paul McLaughlin

Project Title: Extension & Alteration of Existing Dwelling and Erection of One New Dwelling

Project Address: Glenloch, Fenwick Avenue Chelburn, Chelton, Lancashire, W07 4AE

Project Stage: Planning Permission

Date of Drawing: 23/07/2019

Drawn by: JP
 Checked by: B.P.
 Drawing Sheet Size: A1 (841 x 594)
 Drawing Scale: As Indicated on drawing
 Site Area: Not applicable
 Extension Area: 0.00 m²

Basement & Ground Floor Plans, as Proposed

Project Number	Drawing Number	Revision
0344	(P)4-03-PP	-

Drawing Registry

Rev	Date	Description	Author

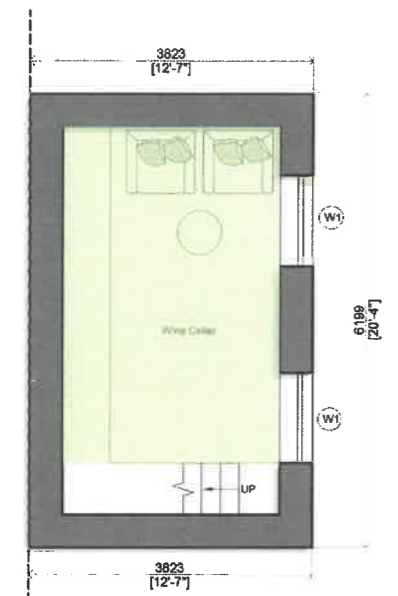

New Dwelling Basement Plan as Proposed
 Scale 1:50

102.760m AOD as per p.12 of the Flood Risk Assessment by Earth Environmental Flood Consultants

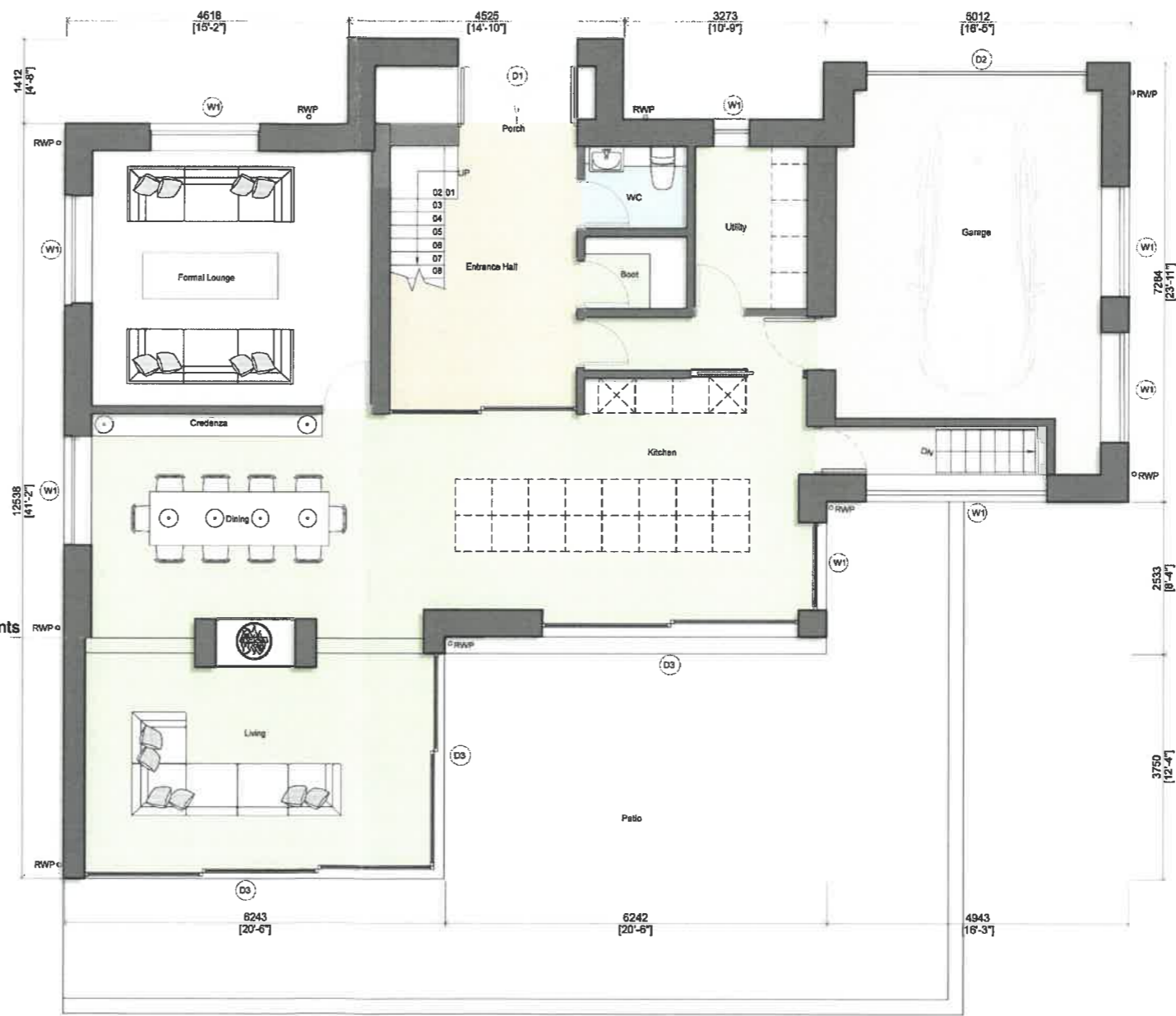

New Dwelling Ground Floor Plan as Proposed
 Scale 1:50

- Materials Legend**
- (M1) Natural Stone
 - (M2) Cast Stone Head & Cill
 - (M3) Natural Timber Cladding
 - (M4) Black Aluminium Cladding
 - (M5) Black Galvanised Steel Gutter
 - (M6) Frameless Glass Balustrade
 - (M7) Slate Tile Roof
 - (M8) Timber Hayloft Doors
- Window Legend**
- (W1) Proposed Black Framed Aluminium Windows
 - (SK1) Proposed Black Framed Aluminium Skylight
- Door Legend**
- (D1) Natural Oak Entrance Door
 - (D2) Natural Oak Garage Door
 - (D3) Black Framed Aluminium Sliding Doors
- Legend**
- Edging
 - Proposed



SCALE BAR 1:50



100, 101, 102, 103, 104, 105, 106, 107, 108, 109, 110, 111, 112, 113, 114, 115, 116, 117, 118, 119, 120, 121, 122, 123, 124, 125, 126, 127, 128, 129, 130, 131, 132, 133, 134, 135, 136, 137, 138, 139, 140, 141, 142, 143, 144, 145, 146, 147, 148, 149, 150, 151, 152, 153, 154, 155, 156, 157, 158, 159, 160, 161, 162, 163, 164, 165, 166, 167, 168, 169, 170, 171, 172, 173, 174, 175, 176, 177, 178, 179, 180, 181, 182, 183, 184, 185, 186, 187, 188, 189, 190, 191, 192, 193, 194, 195, 196, 197, 198, 199, 200