

320200174P

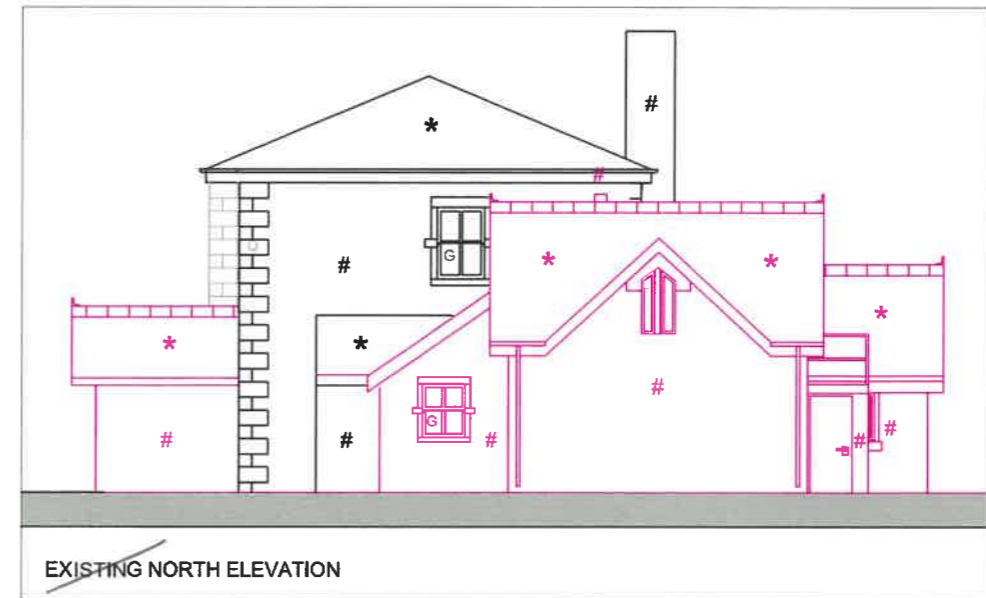

EXISTING WEST ELEVATION

*Proposed*



EXISTING NORTH ELEVATION

*Proposed*



EXISTING EAST (FRONT) ELEVATION

KEY:

*Proposed*



EXISTING SOUTH ELEVATION

*Proposed*

- |  |  |
|--|--|
| <b>EXISTING CONSTRUCTION</b>           | <b>PROPOSED CONSTRUCTION</b>           |
| G • Existing fair faced feature quoins | G • Proposed fair faced feature quoins |
| # • Existing fair faced existing stone | # • Proposed Fair faced existing stone |
| * • Existing gable roof                | * • Proposed slate roof                |
|  | • Proposed stained timber cladding     |

Revision | Drwn | Chk'd | Date

**RICHMOND HOUSE  
HOUGHCLOUGH LANE  
CHIPPING  
PR32NT**

Project Status: **PLANNING**  
This information, whether drawn or as a data file, is copyright and issued strictly for use on the project for which it is provided.  
Drawing Title: **PROPOSED ELEVATIONS PLANS**

Drawn	Date	Checked	Scale	Job No.	Drawing No.	Revision
RCW	08-03-2020	PB	1:100 @ A2	RCW44	06	-