

WEST ELEVATION

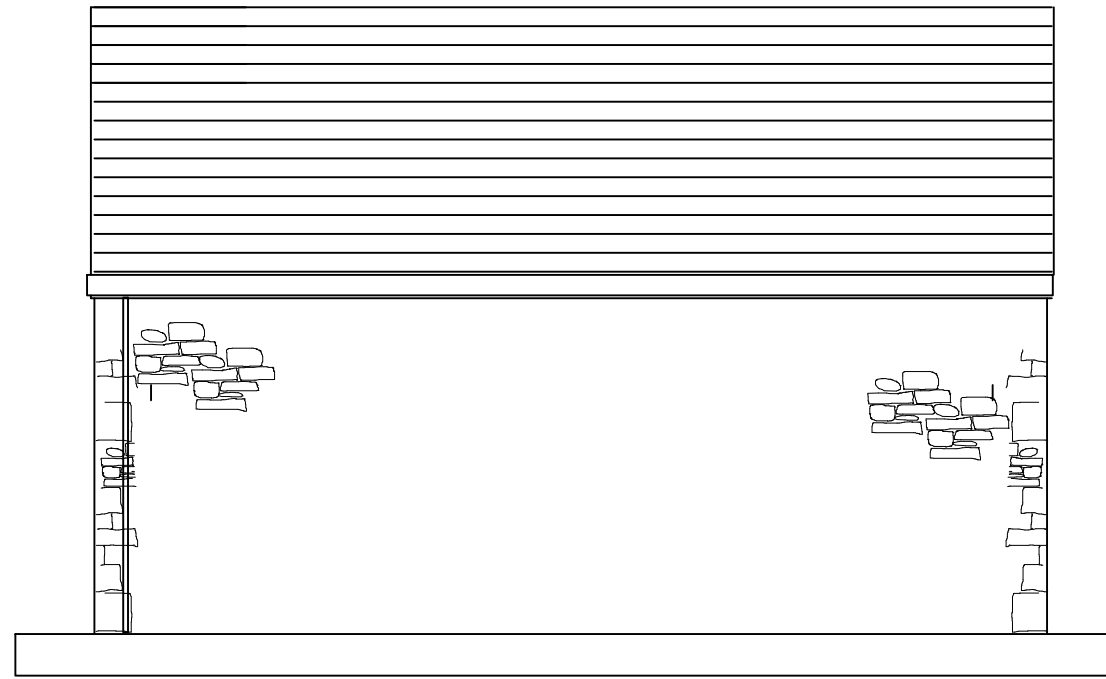

NORTH ELEVATION

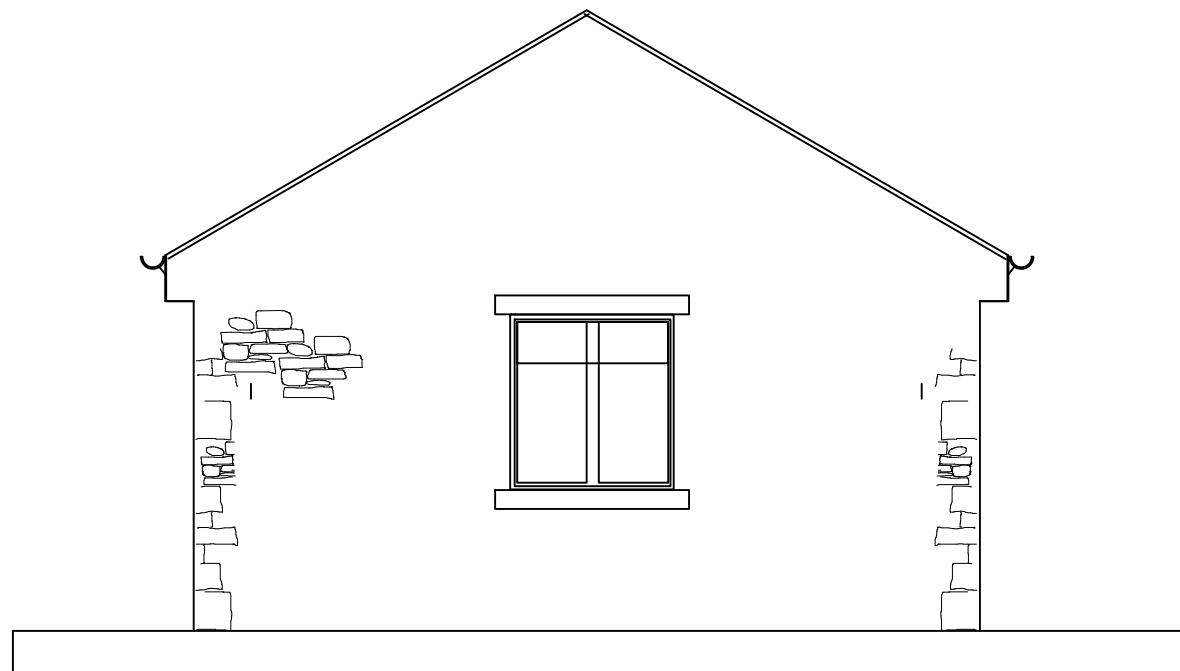

EAST ELEVATION



SOUTH ELEVATION

New detached garage to be constructed with natural stone (random coursed) facings to blend with the existing dwelling.
 Stone heads and cills to the timber windows and doors.
 The roof is finished in natural slate with pointed verges. The garage is positioned to the northern side of the house and terminates the existing drive way.
 The existing entrance from the road remains unaffected and the gravel surface finish to the drive will remain in situ and made good.
 Some evergreen shrubbery will be removed to clear the site area for the garage. the position of the garage will respect the proximity of the brook.

Refer to the topographical survey and the site plan with the garage in it's site context.

Notes.

PROPOSED DETACHED GARAGE
 WITHIN THE RESIDENTIAL
 CURTILAGE OF TOWNEND BARN,
 CHIPPING

notes.

Project .

PROPOSED NEW GARAGE AT
 TOWNEND BARN, CHIPPING

Client.

MR S BELL

drawing title.

PROPOSED PLAN AND
 ELEVATIONS

status.

scale.

1:50 AT A3

Drawn by:

PH

Date.

27/02/20

project no.

PHA/434

dep. no.

200

rev.

-