

Existing Elevations - Scale 1:100

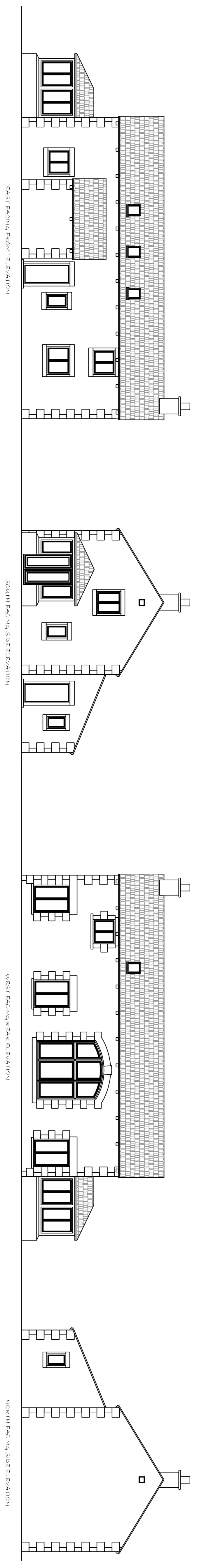

Proposed Elevations - Scale 1:100

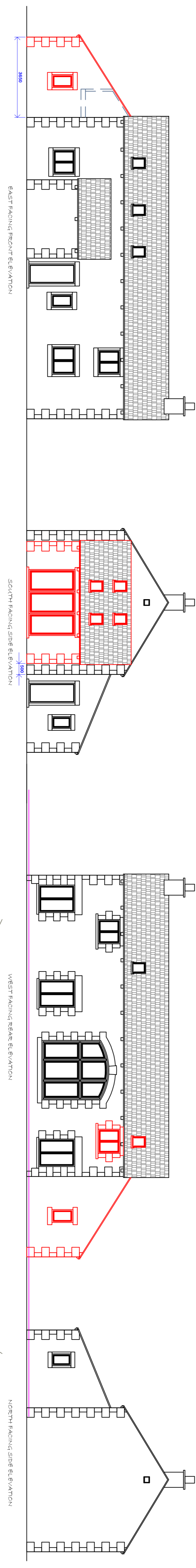

Existing Plans - Scale 1:100

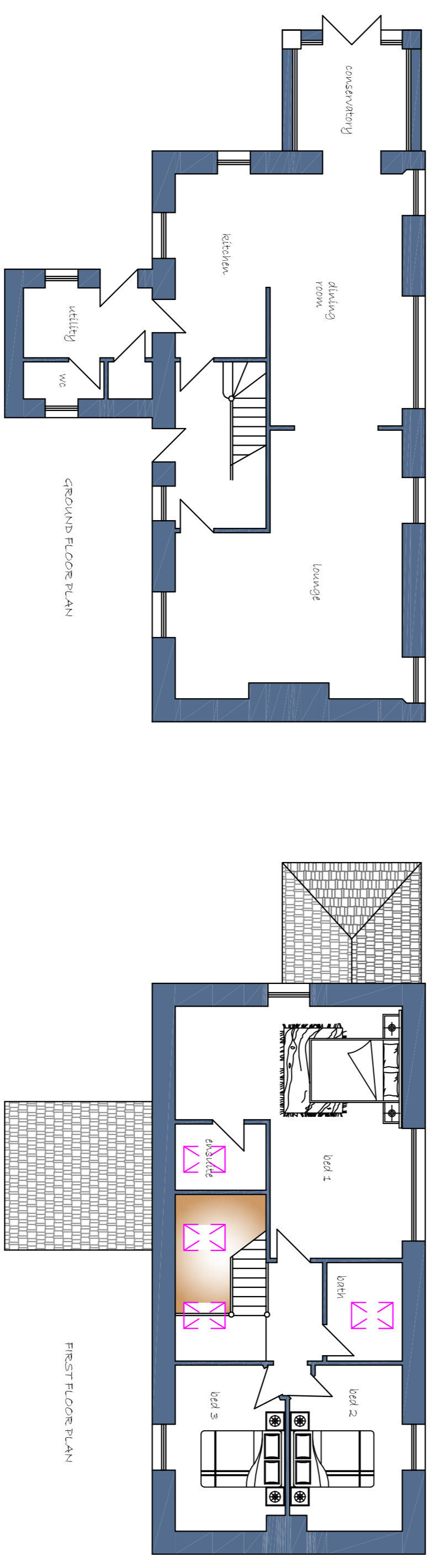

Proposed Plans - Scale 1:100

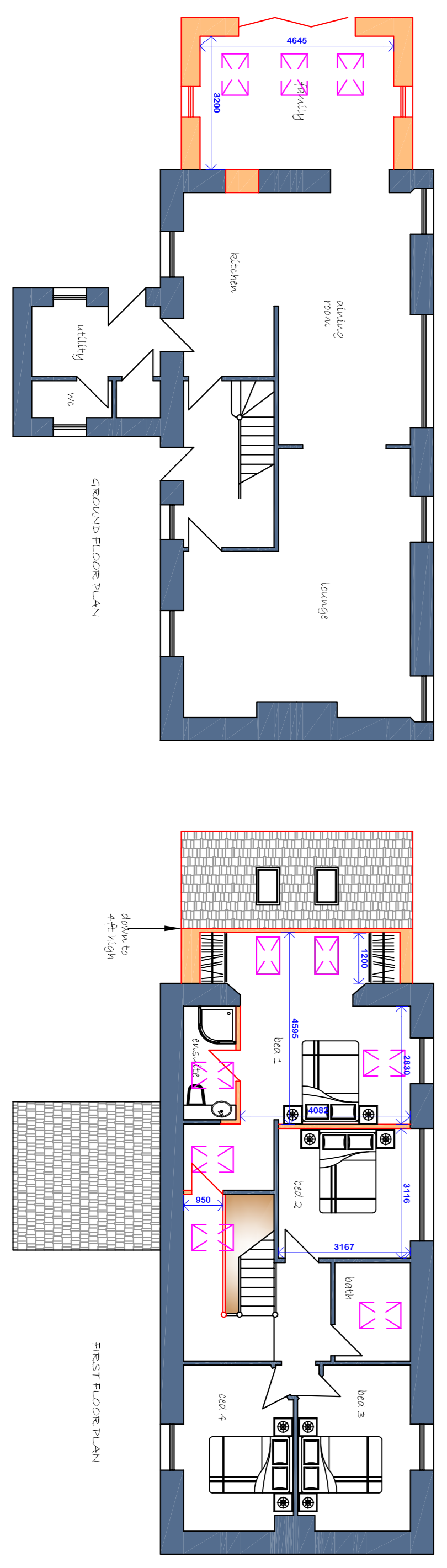

Site Plan Scale 1:500

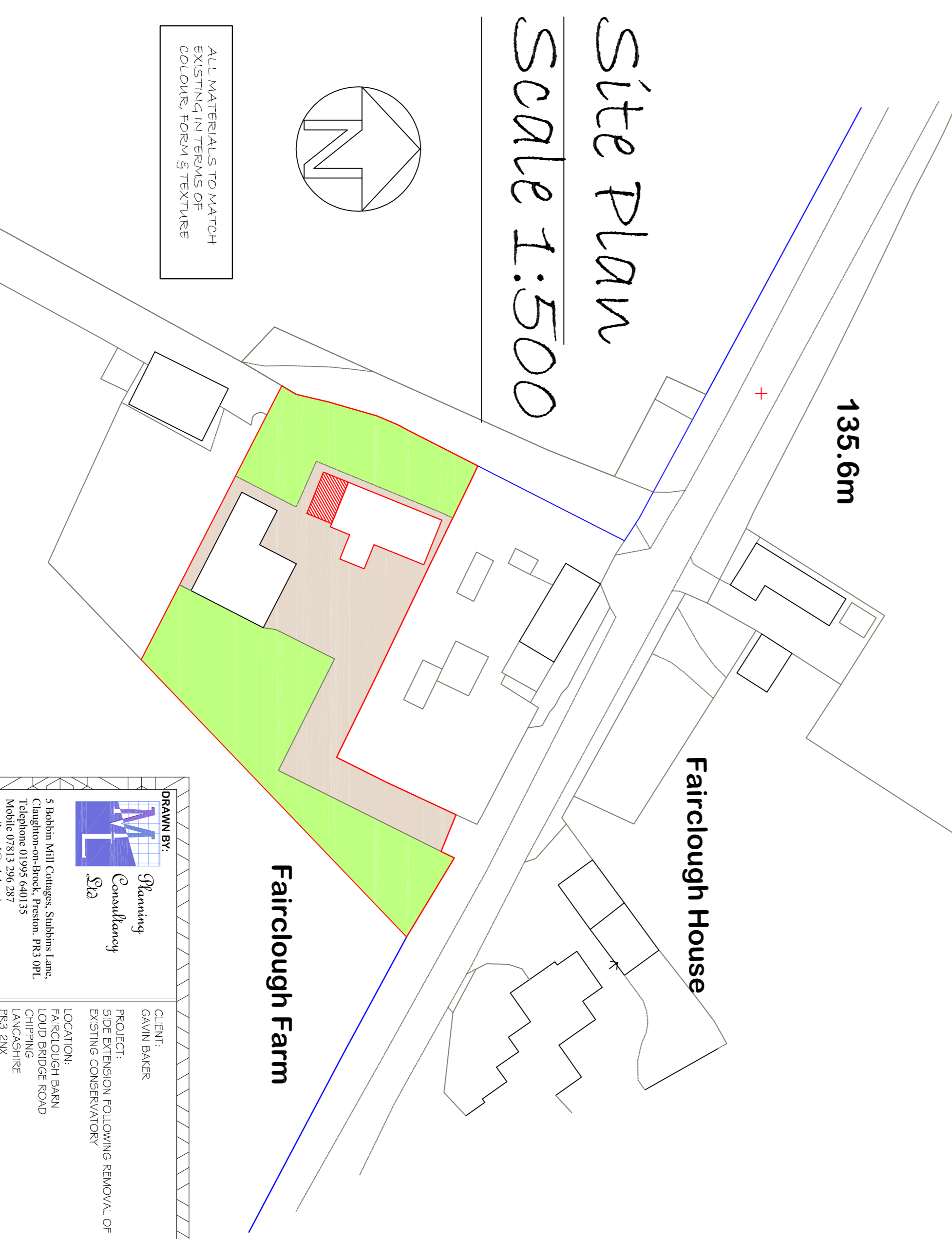

DRAWN BY: Planning Consultancy 52a 5 Belsize Mill Cottage, Stubbins Lane, Chaglington-on-Thames, Preston, RG3 0PL Telephone 01995 640135 Mobile 07813 296287 email: info@planning.org	CLIENT: GAVIN BAKER	DATE: 19th March 19
PROJECT: SIDE EXTENSION FOLLOWING REMOVAL OF EXISTING CONSERVATORY	LOCATION: FAIRCLOUGH BARN LOUD BRIDGE ROAD LANCSHIRE PR3 2NX	DWG NO.: UNDR3519 SCALE: 1:100 / 1:500 A1