

NOTES

1. ALL DIMENSIONS IN MILLIMETRES AND LEVELS IN METRES AOD UNLESS NOTED OTHERWISE.
2. NO DIMENSIONS ARE TO BE SCALED FROM THIS DRAWING.
3. CONTINUED ON DRAWING 80040117-01-MMB-HODDE-97-DR-I-00002

KEY	
	EXISTING SITE COMPOUND
	AREA REQUIRED TO UNDERTAKE DEVELOPMENT
	PROPOSED ASSET UNDER PERMITTED DEVELOPMENT
	NEW PIPELINE (PERMITTED DEVELOPMENT)
	EXISTING PIPELINE



CURRENT ISSUE INFORMATION

VERSION	AUTH	CHK	B.CHK	REV'D	REASON FOR ISSUE	DATE
P03	ZD	KM	-	NC	MINOR UPDATES	05/03/20
P02	ZD	KM	-	NC	MINOR UPDATES	06/12/19
P01	ZD	KM	-	NC	ISSUED FOR PLANNING APPLICATION	17/10/19

Issued For Information

SUITABILITY CODE	SUITABILITY DESCRIPTION
S2	



MMB
MOTT MACDONALD
BENTLEY

UNITED UTILITIES
 AMP6 FRAMEWORK
 HODDER WTW
 PROPOSED SITE LAYOUT
 TEMPORARY COMPOUND AREA
 SHEET 1 OF 3

SHEET SIZE	REVISION
As indicated	A1
DRAWING NUMBER	P03

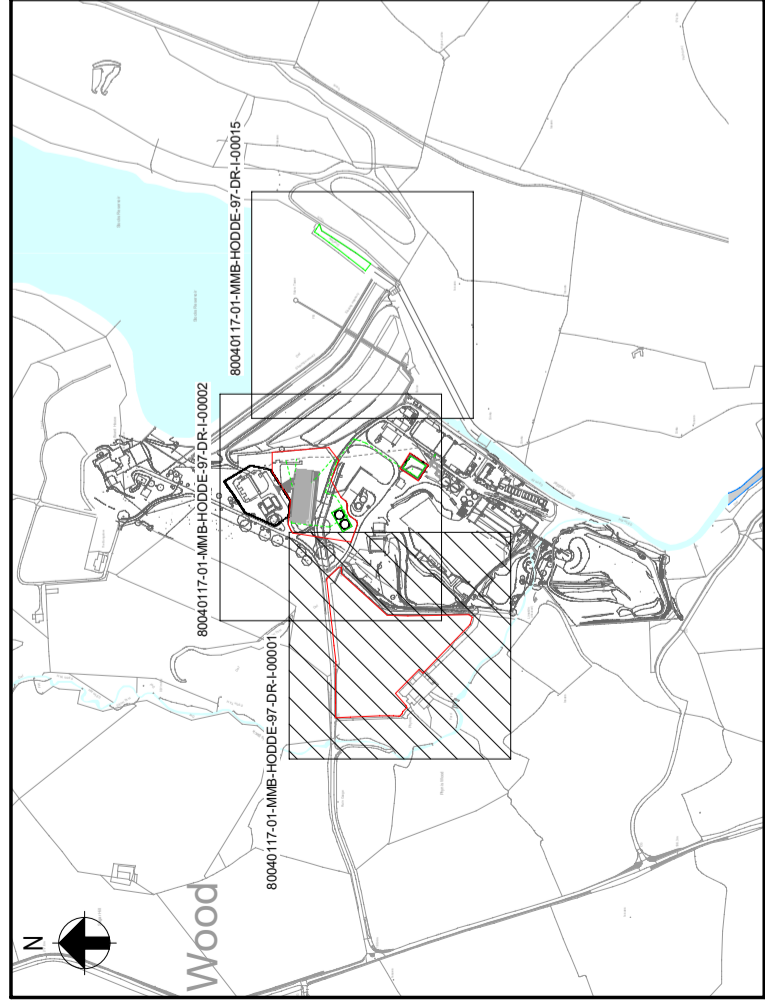
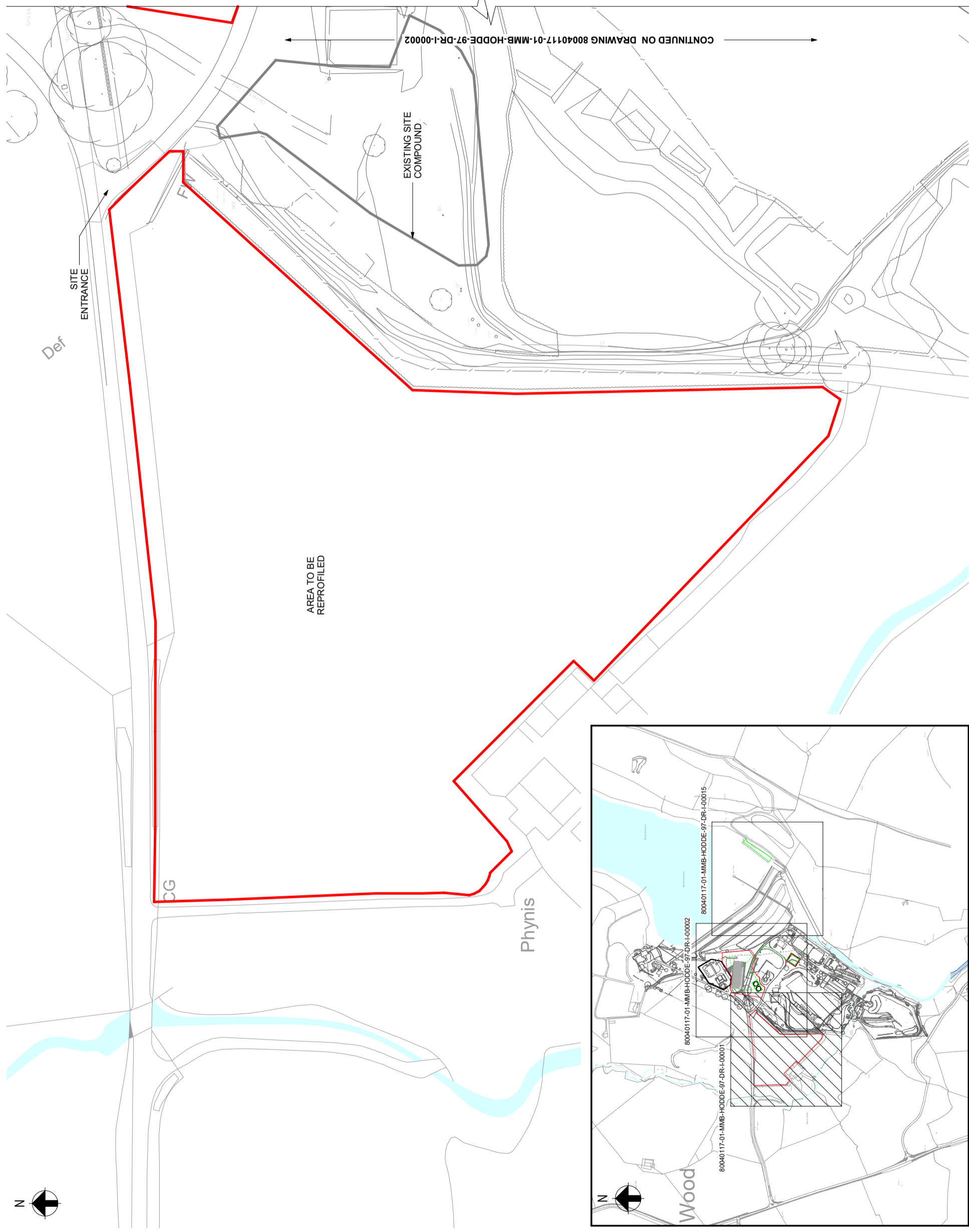

SHEET LAYOUT
1 : 5000

PROPOSED SITE LAYOUT
1 : 500

This drawing is the property of Mott MacDonald Bentley Ltd. It is to be used for the project for which it was prepared and is not to be used for any other purpose without the prior written permission of Mott MacDonald Bentley Ltd. Mott MacDonald Bentley Ltd. is a registered company in the United Kingdom. The copyright in this drawing is owned by Mott MacDonald Bentley Ltd. All rights reserved. Mott MacDonald Bentley Ltd. is a registered company in the United Kingdom. The copyright in this drawing is owned by Mott MacDonald Bentley Ltd. All rights reserved.