

2 EXISTING EAST

1:50

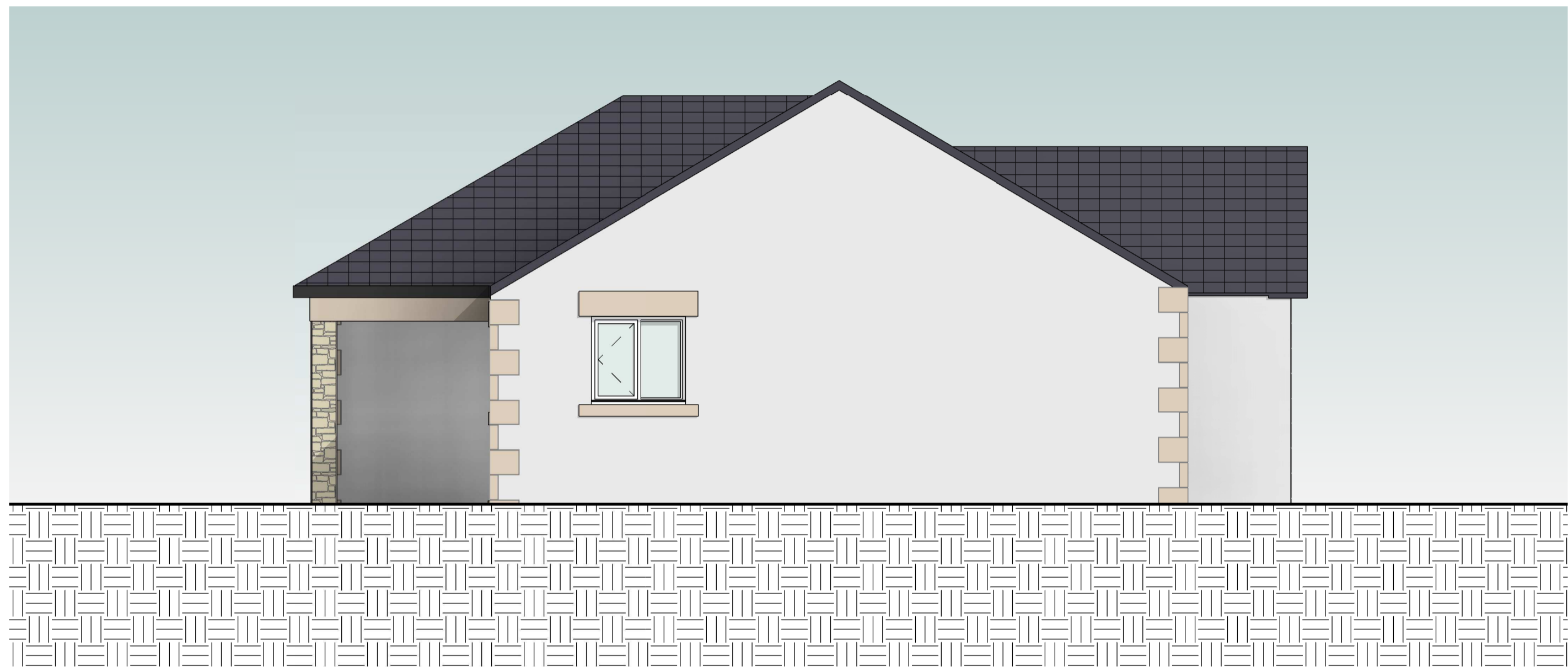

5 EXISTING WEST

1:50

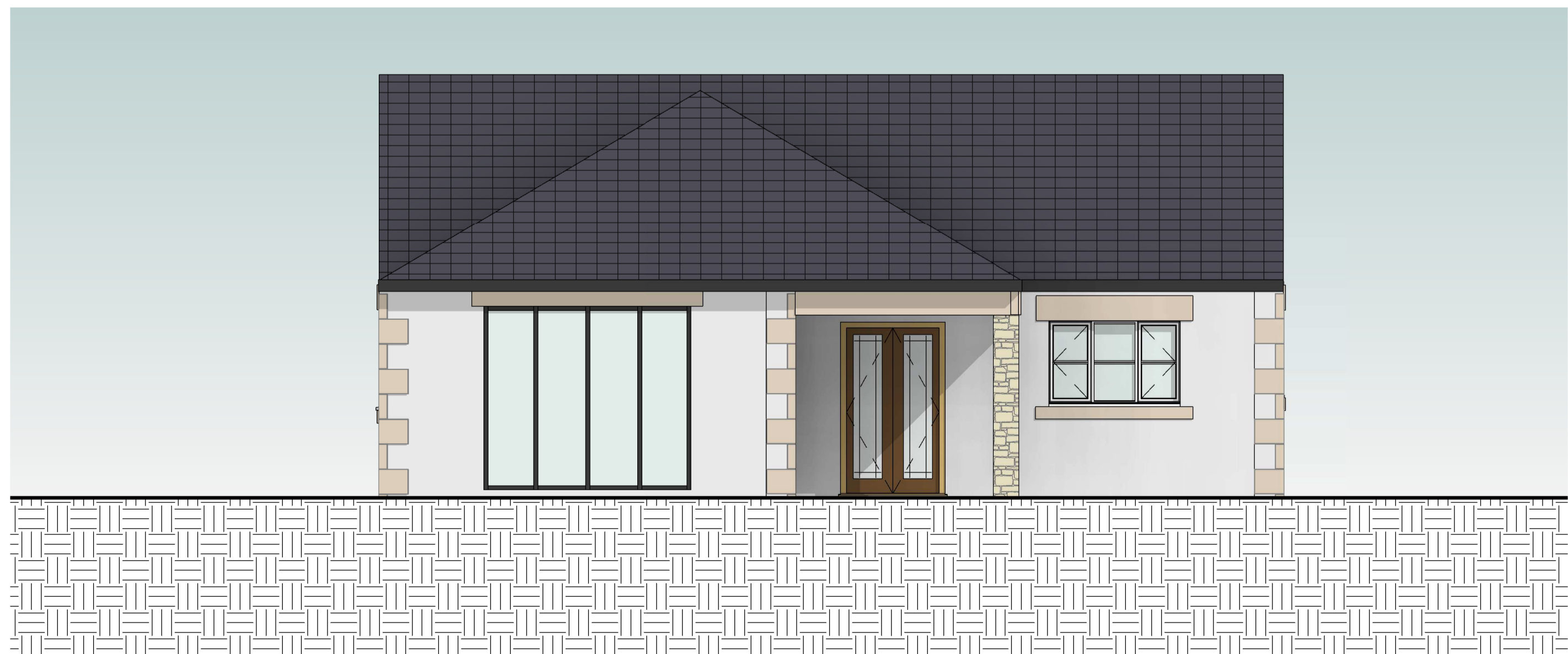

3 EXISTING NORTH

1:50

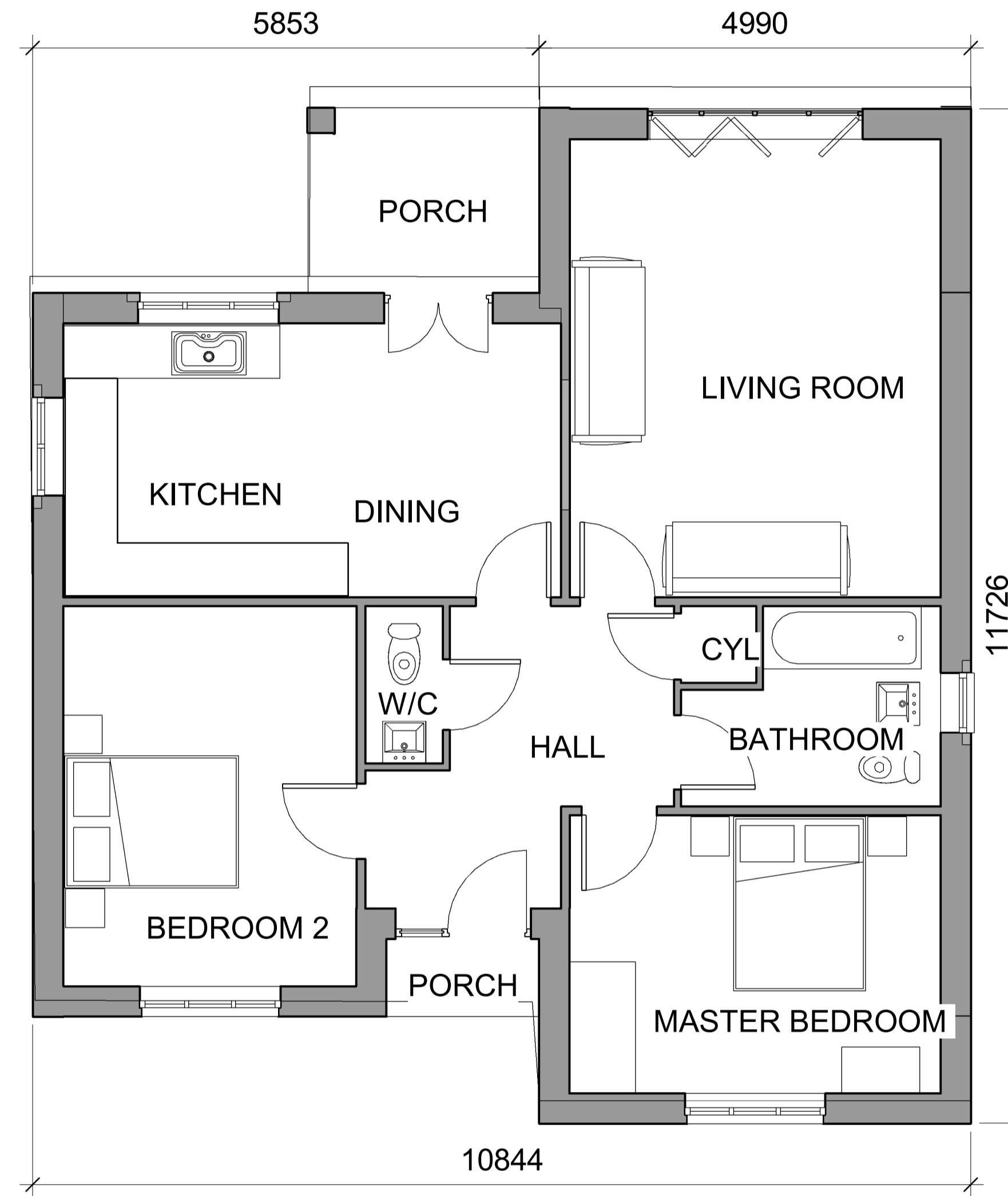

1 0 GROUND FLOOR

1:50

Peter Hitchen
Architects

Marathon House
The Sidings Business Park
Whalley, BB7 9SE

01254 823 885

www.peterhitchenarchitects.co.uk

NOTES:

No.	Description	Date

CLIENT:

Mr & Mrs Townsley

PROJECT:

17 Loachfield Close, Hurst Green

SHEET:

**EXISTING PLANS &
ELEVATIONS**

Project number 452

Date 09/04/2020

Drawn by DH

Checked by PH

A200

Scale 1:50

Sheet size A1