

1 PROPOSED EAST
1 : 50

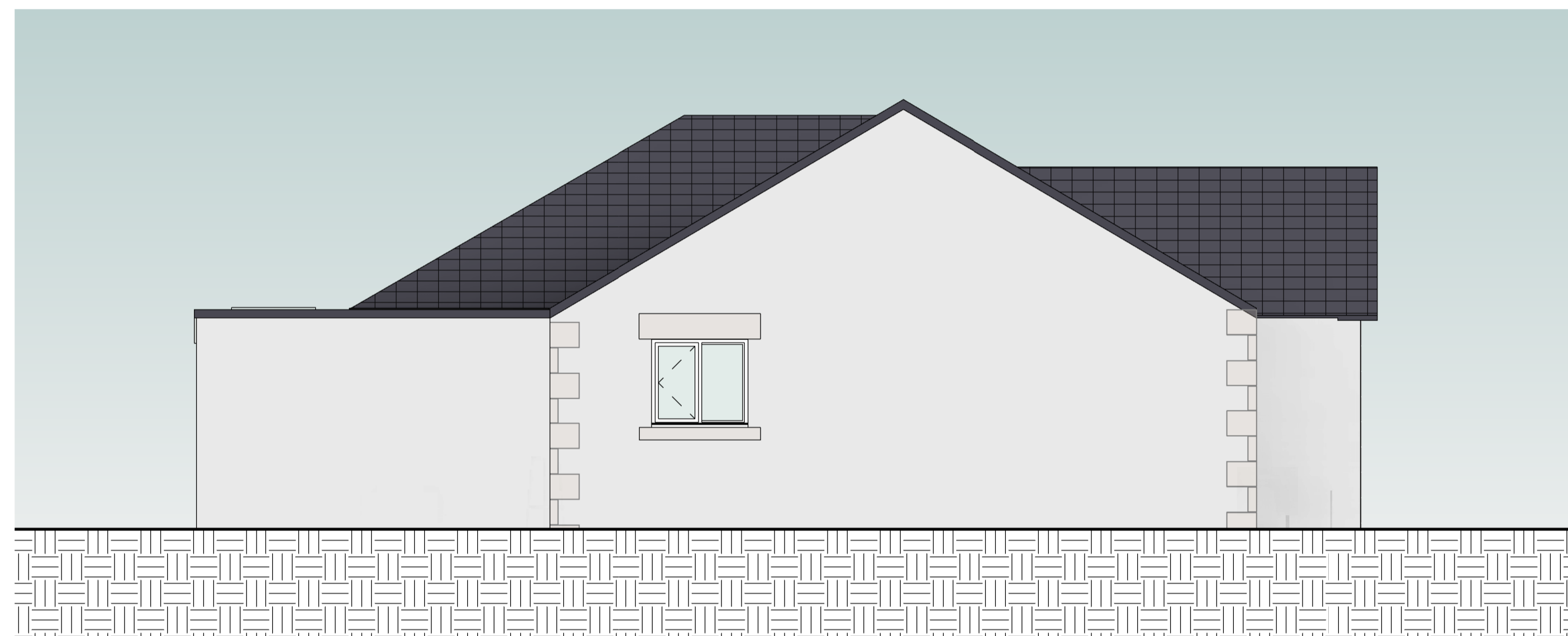

4 PROPOSED WEST
1 : 50



2 PROPOSED NORTH
1 : 50



5 3D View.



3 0 PROPOSED GROUND FLOOR
1 : 50

Peter Hitchen
Architects

Marathon House
The Sidings Business Park
Whalley, BB7 9SE

01254 823 885

www.peterhitchenarchitects.co.uk

NOTES:

- RENDER FINISH TO MATCH EXISTING
- BI-FOLDING DOORS (ANTHRACITE GREY FINISH)
- FLAT ROOF CONSTRUCTION
- ROOF LIGHT (ANTHRACITE GREY FINISH)
- STONE LINTLE TO MATCH EXISTING

No.	Description	Date

CLIENT:
Mr & Mrs Townsley

PROJECT:
17 Loachfield Close, Hurst Green

SHEET:
PROPOSED PLANS & ELEVATIONS

Project number 452

Date 09/04/2020

Drawn by DH

Checked by PH

A202

Scale 1 : 50

Sheet size A1