

house extension + garage:  
 roof - blue slate, grey stone/terrazzo roof glazing + flush F11 velux  
 walls - ex stone, re-pointed, reclaimed stone additions  
 windows - white painted, timber, sash type  
 mv good - open section slim transoms, black, mfr. black PVC

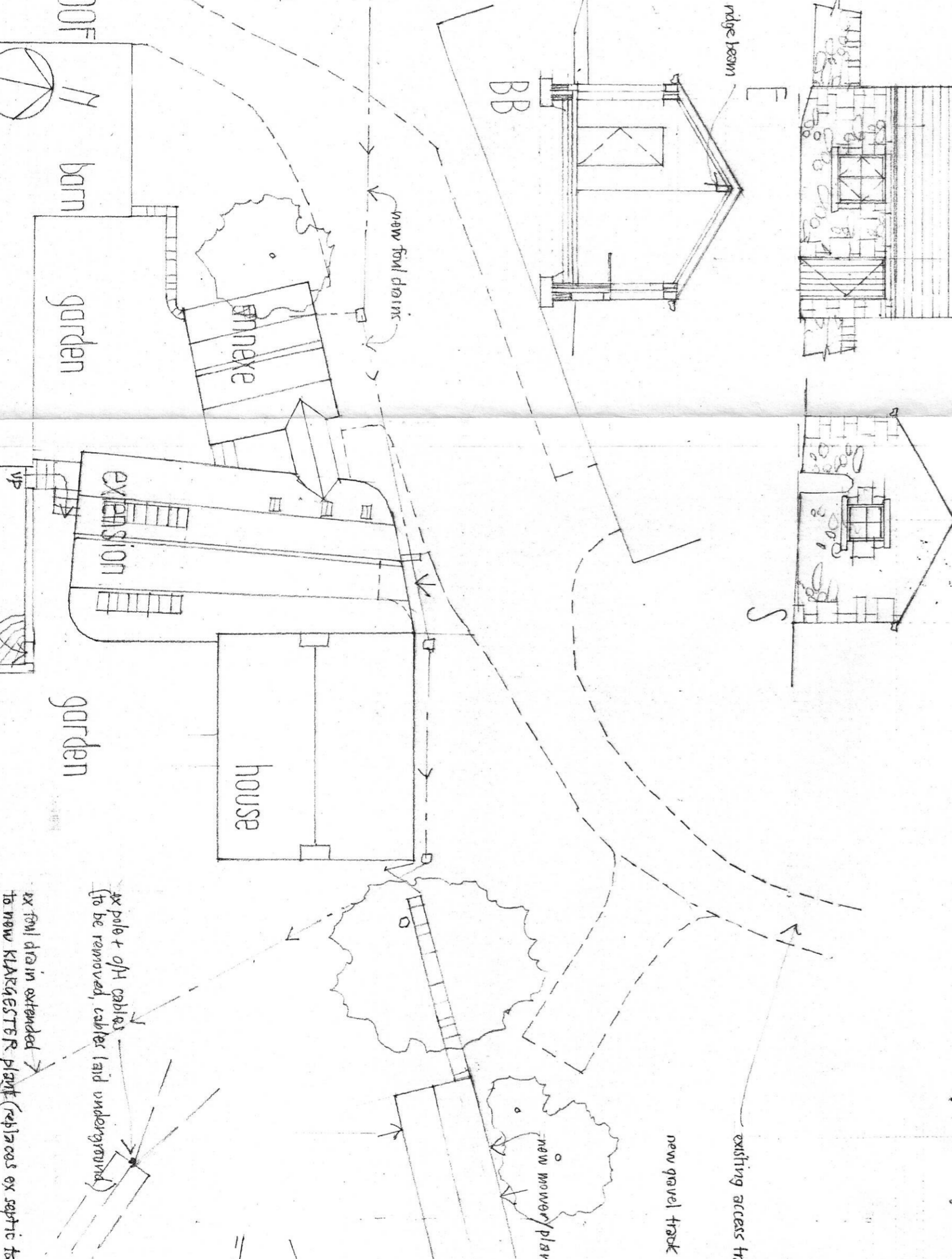
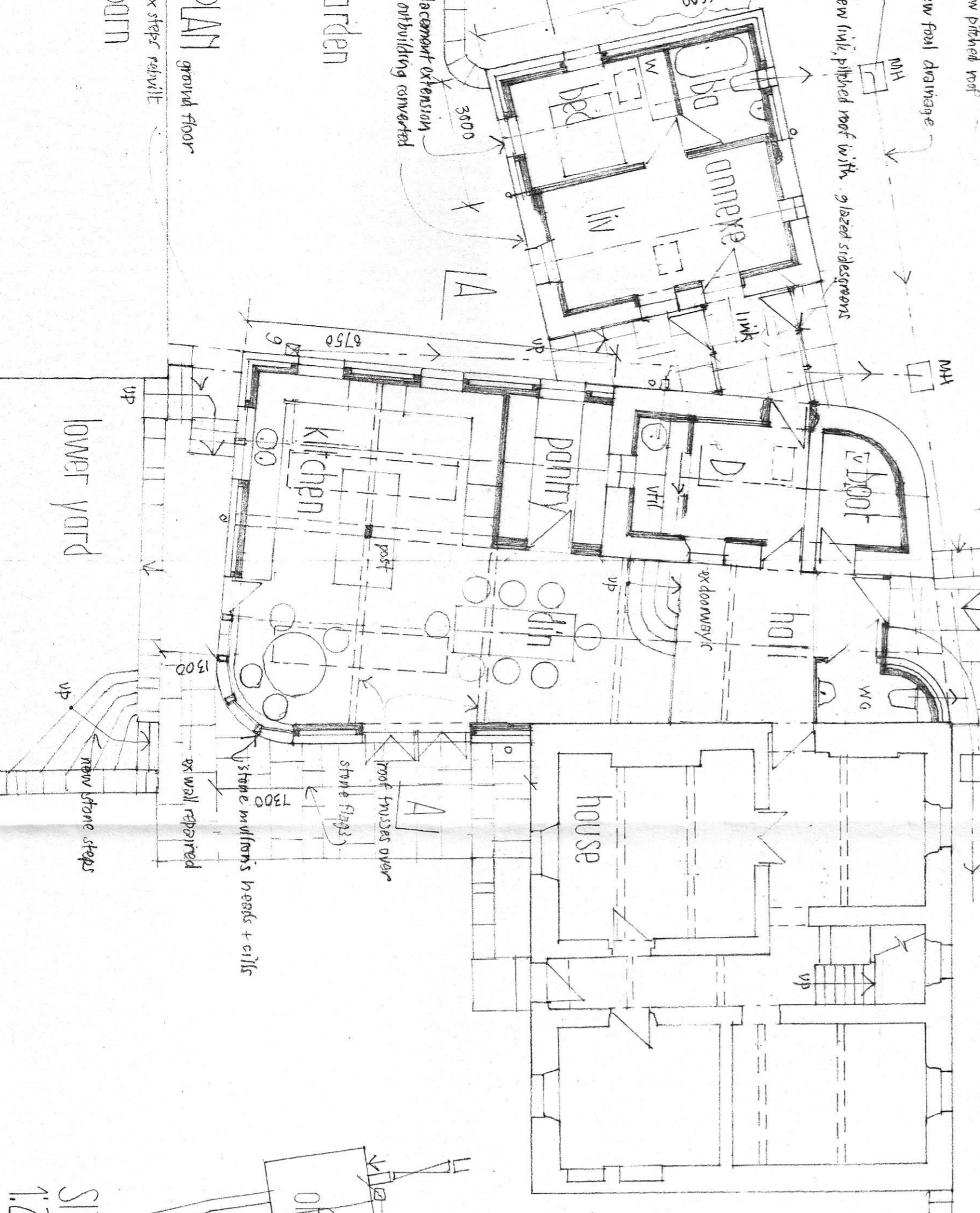
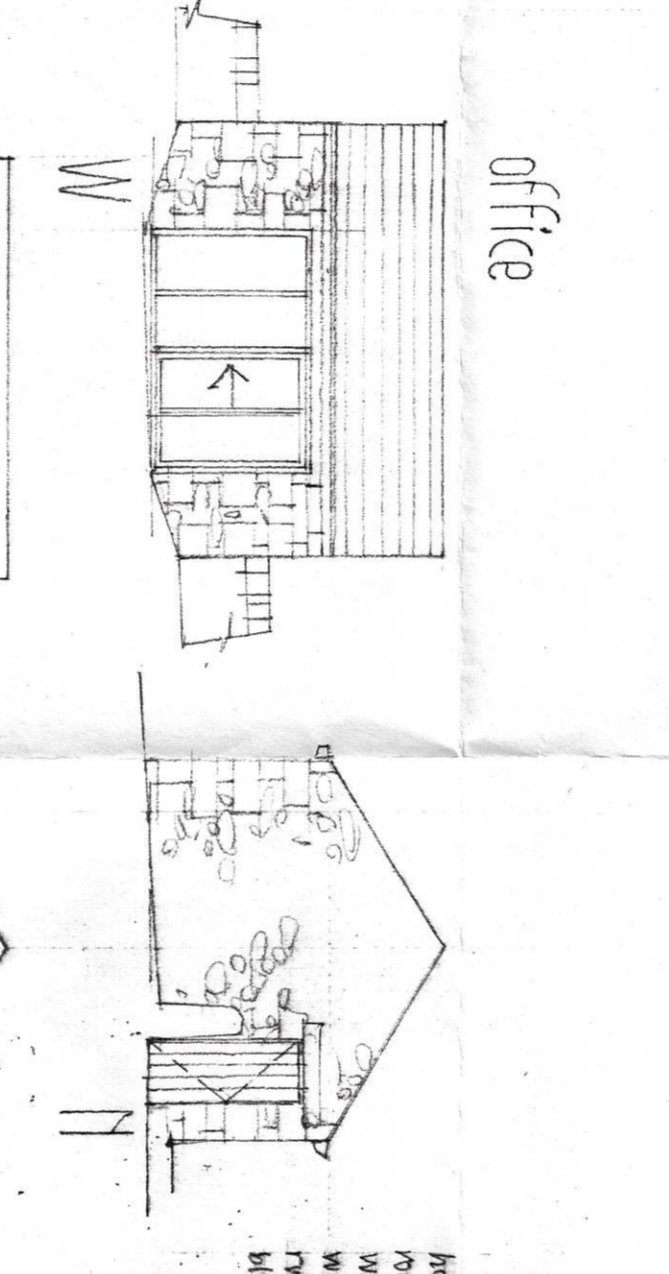
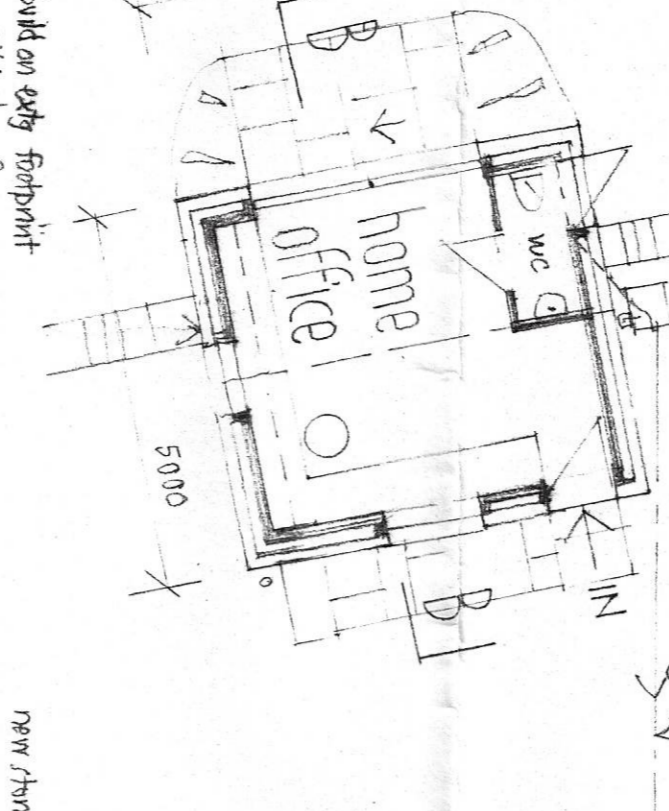
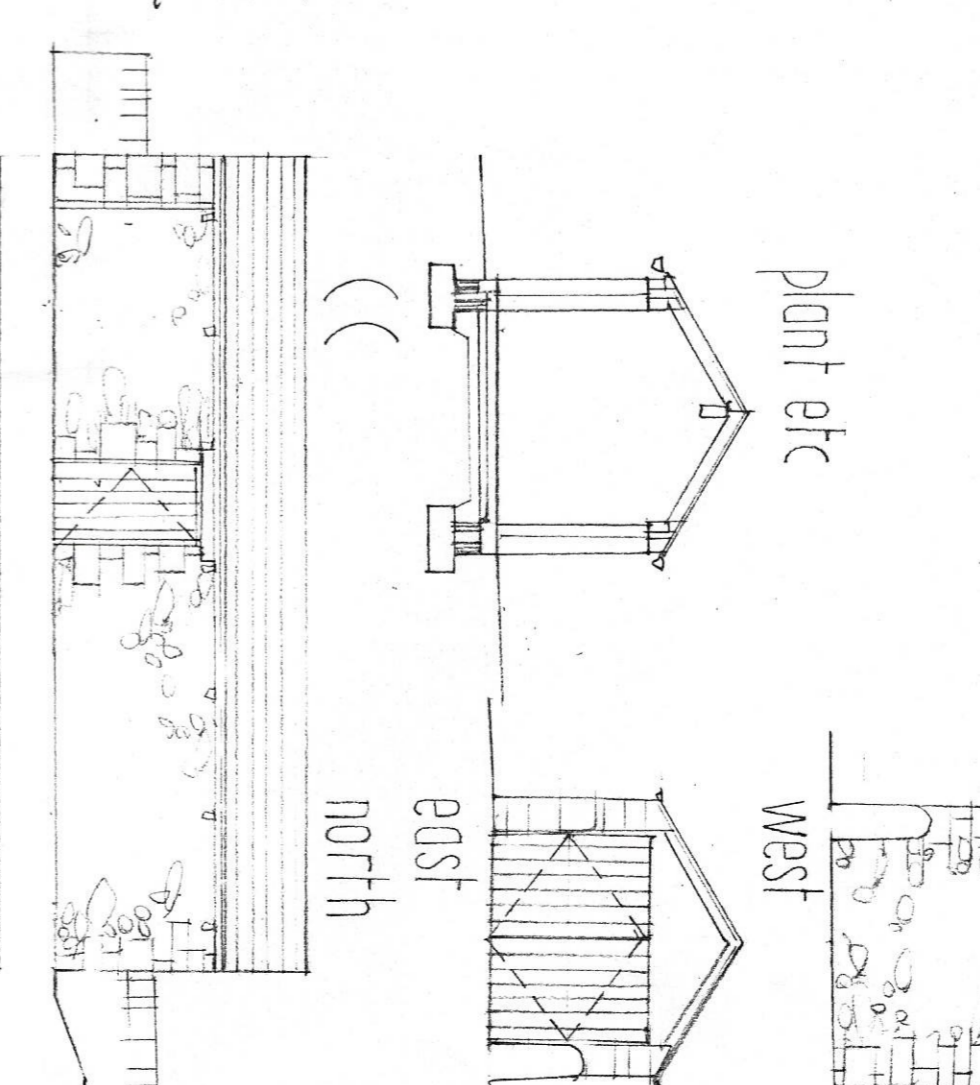
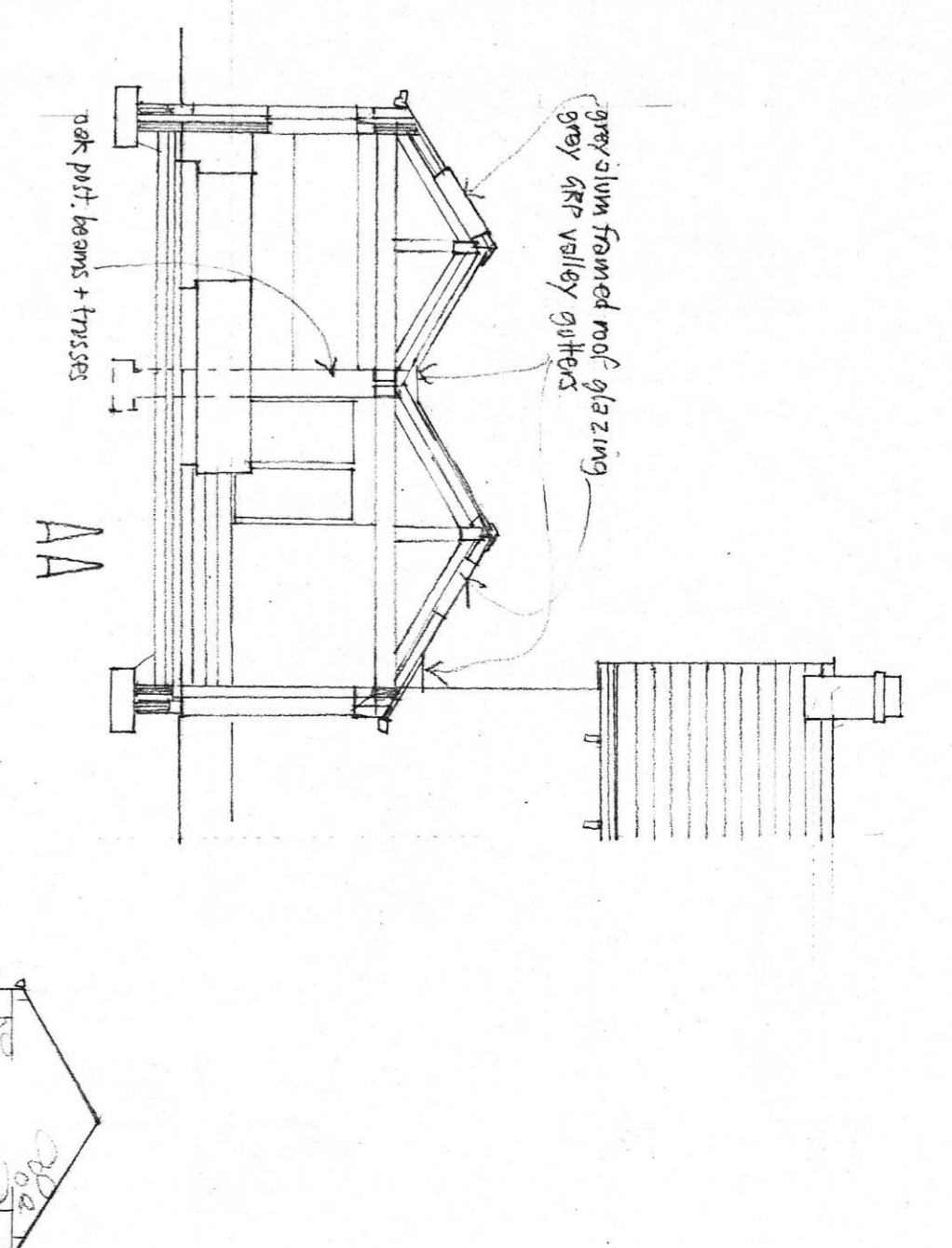
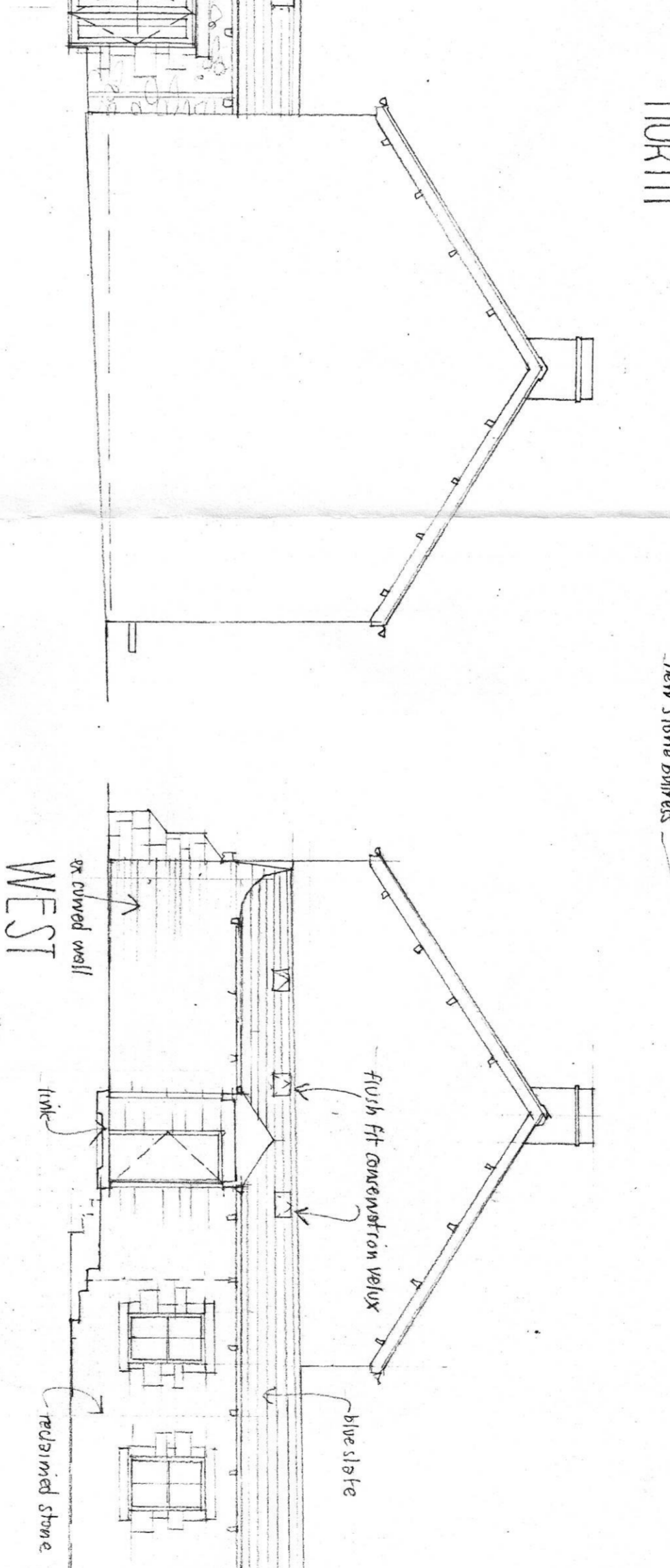
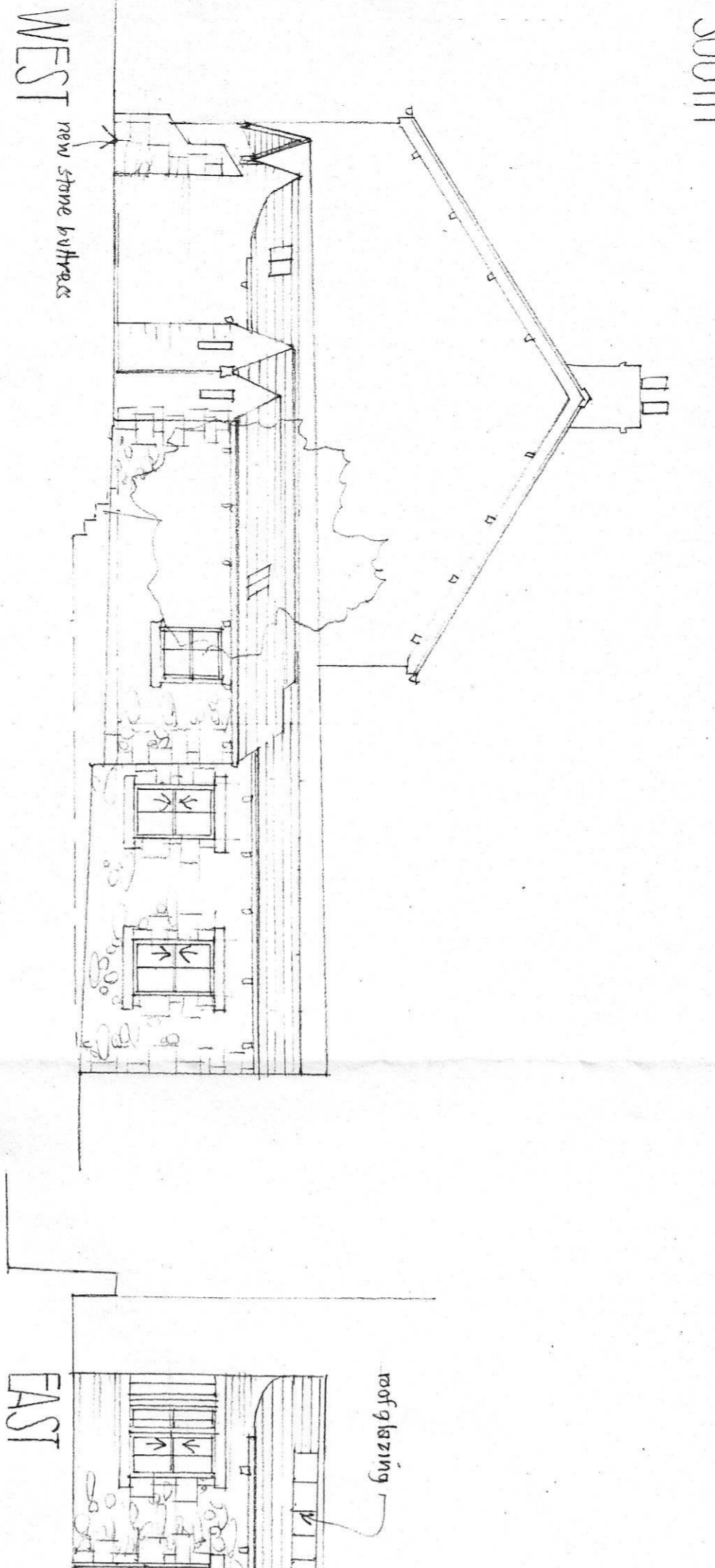
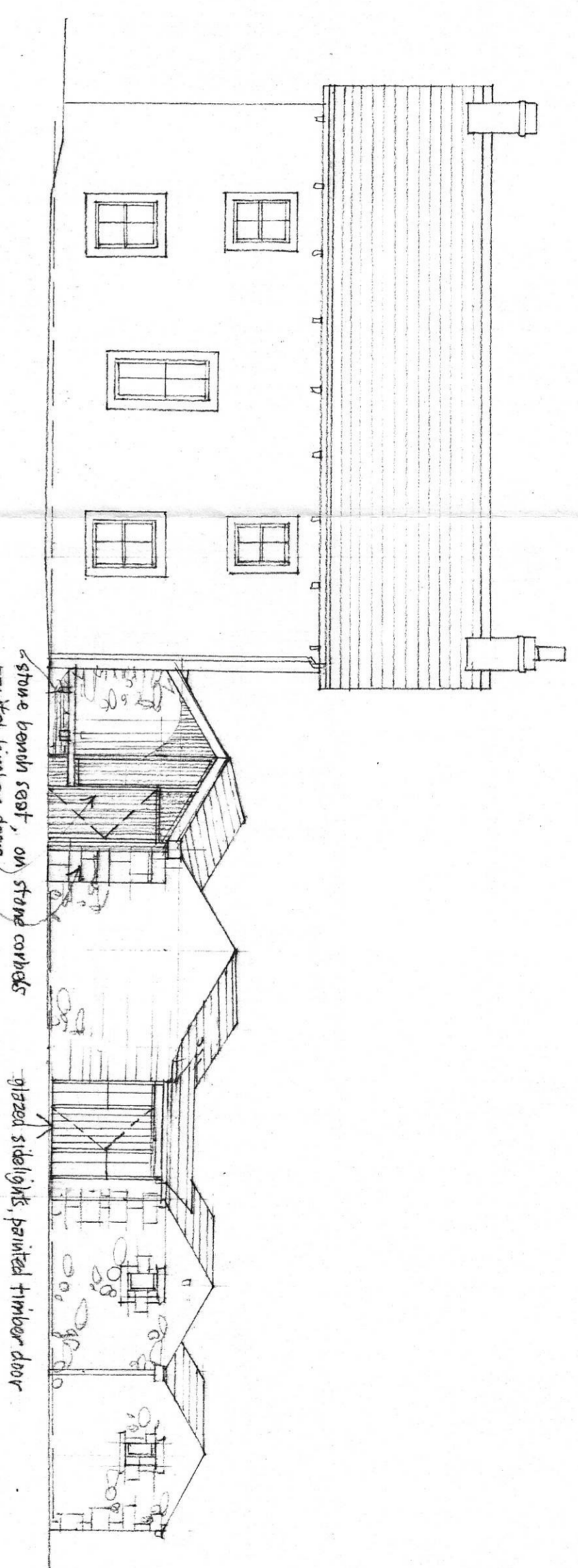
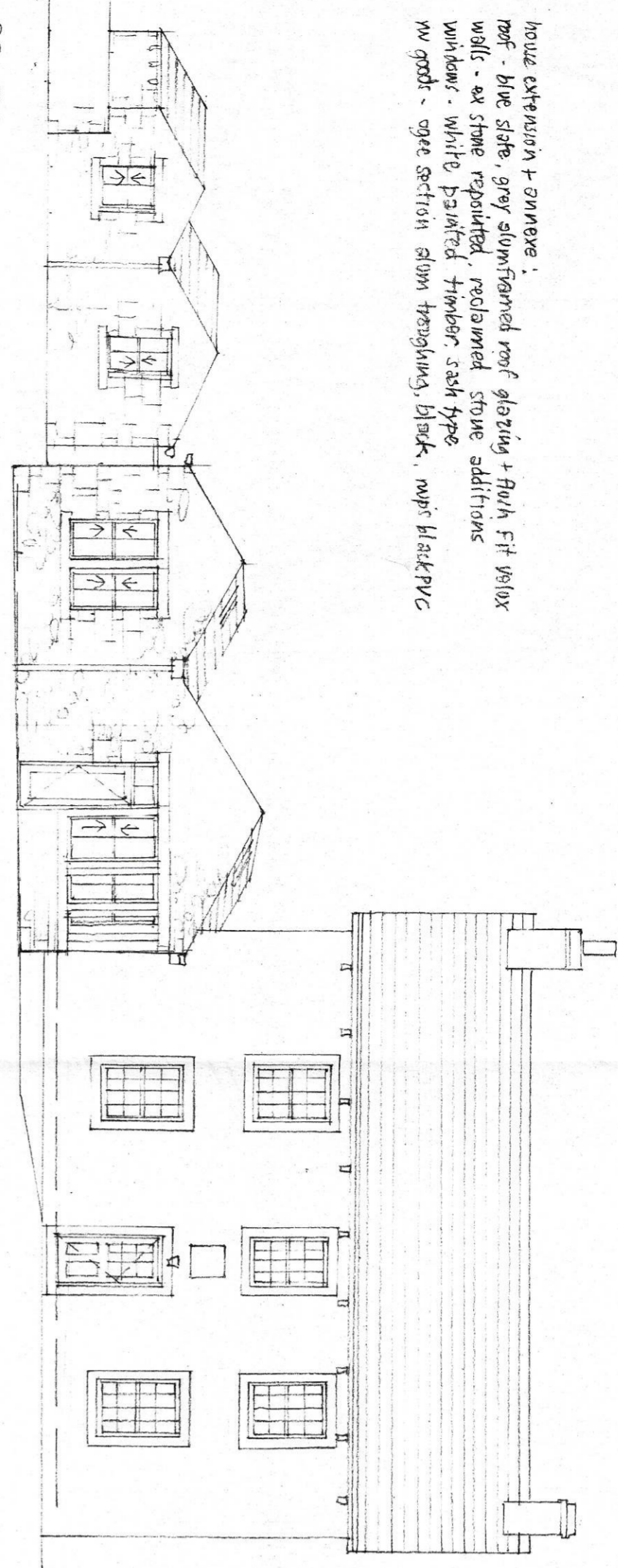

320200328P

PROPOSED  
 BACKHOUSE FARM  
 DALE HEAD  
 SAIDBURN  
 scale 1:100 November 2019

JOHN & JENNIFER WILKINSON ARCHITECT DESIGNERS  
 Green House  
 Brook View  
 Catterick  
 Skipton  
 North Yorkshire YO23 3EX tel 01756 792708

2873302A

home office:  
 roof - blue slate  
 walls - ex stone re-used  
 windows - painted timber frame, Heritage colour  
 mv good - open section slim transoms, black  
 black PVC mfr's

plant room:  
 roof - blue slate  
 walls - reclaimed stone  
 mv good - open section aluminium, black  
 black PVC mfr's  
 door + gates - painted timber - shine colour

fall drainage:  
 existing siphon tank decommissioned piped through  
 new kiln-dried AFZ treatment plant (12 person)  
 new irrigation drainage to BS 6297

ex pole + gfr cables  
 to be removed, cables laid underground

ex fall drain extended  
 to new kiln-dried plant (replaces ex siphon tank)

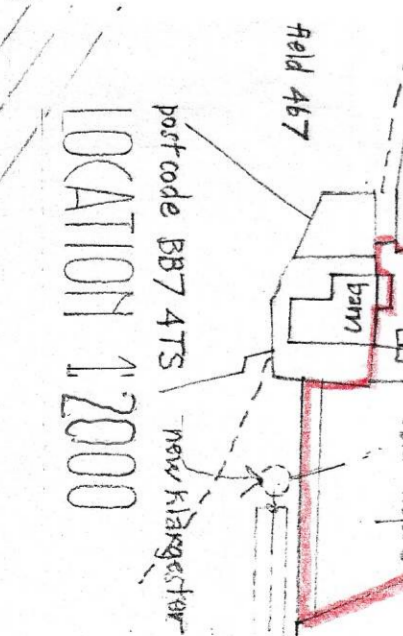

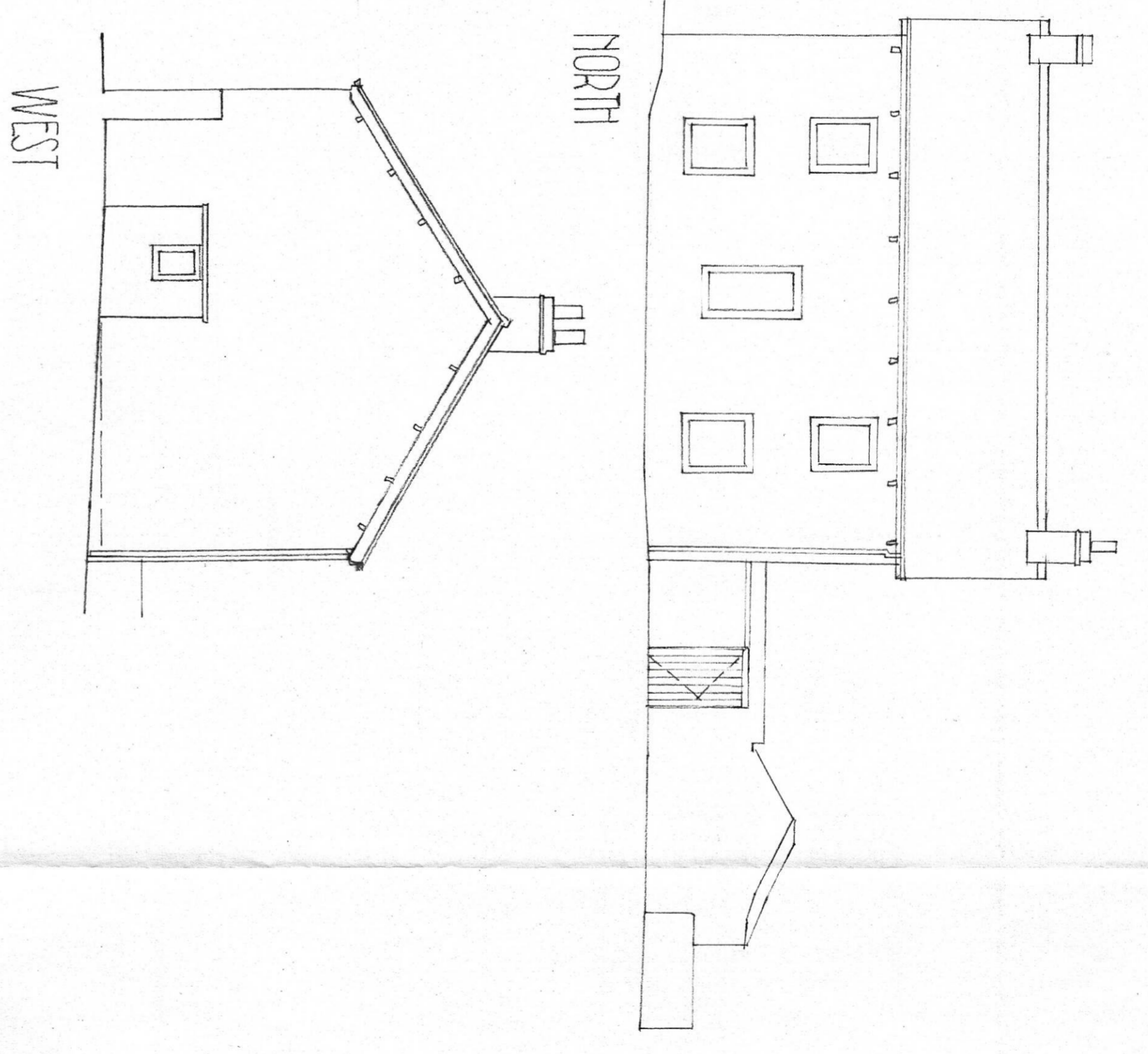
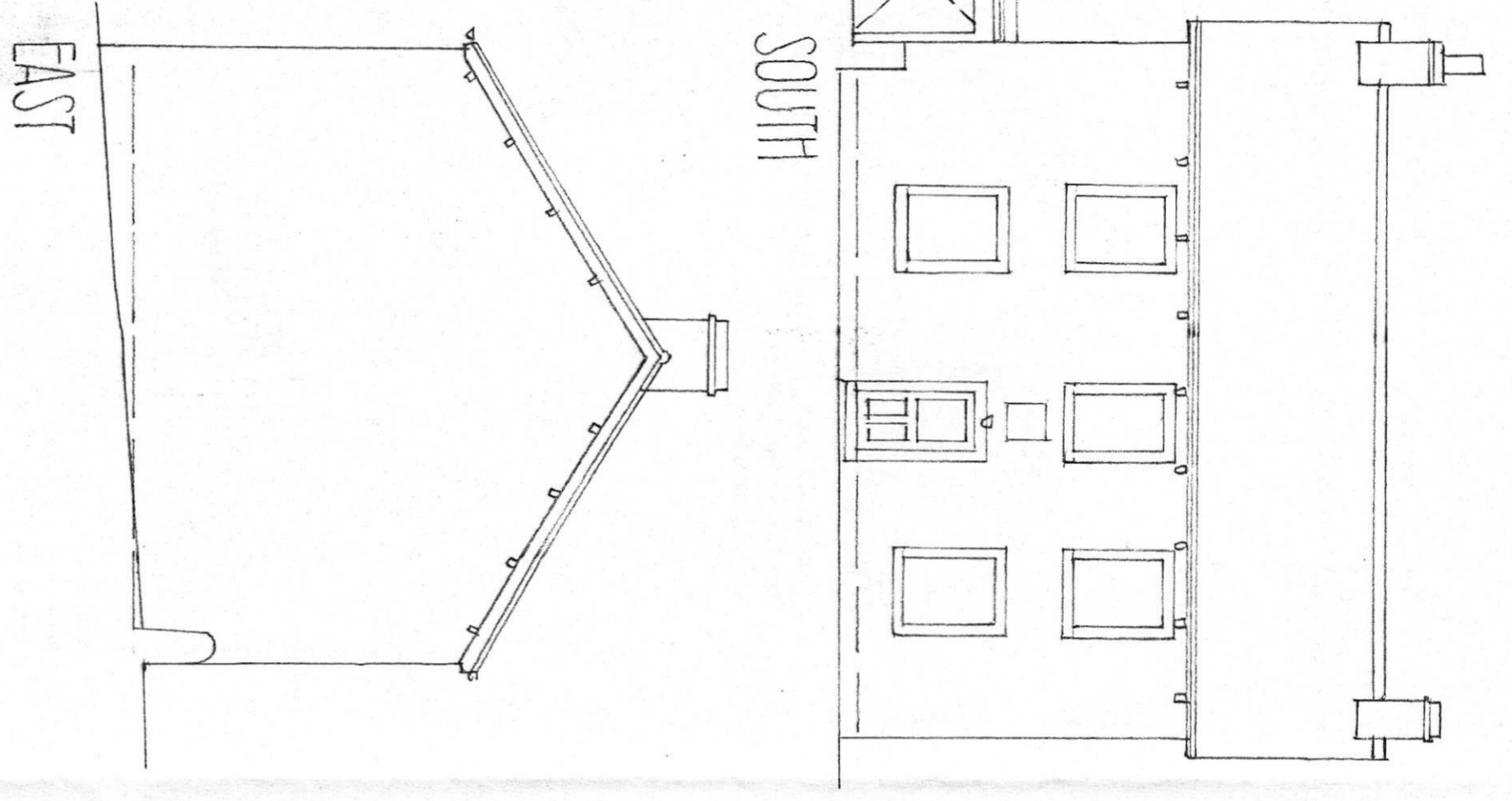
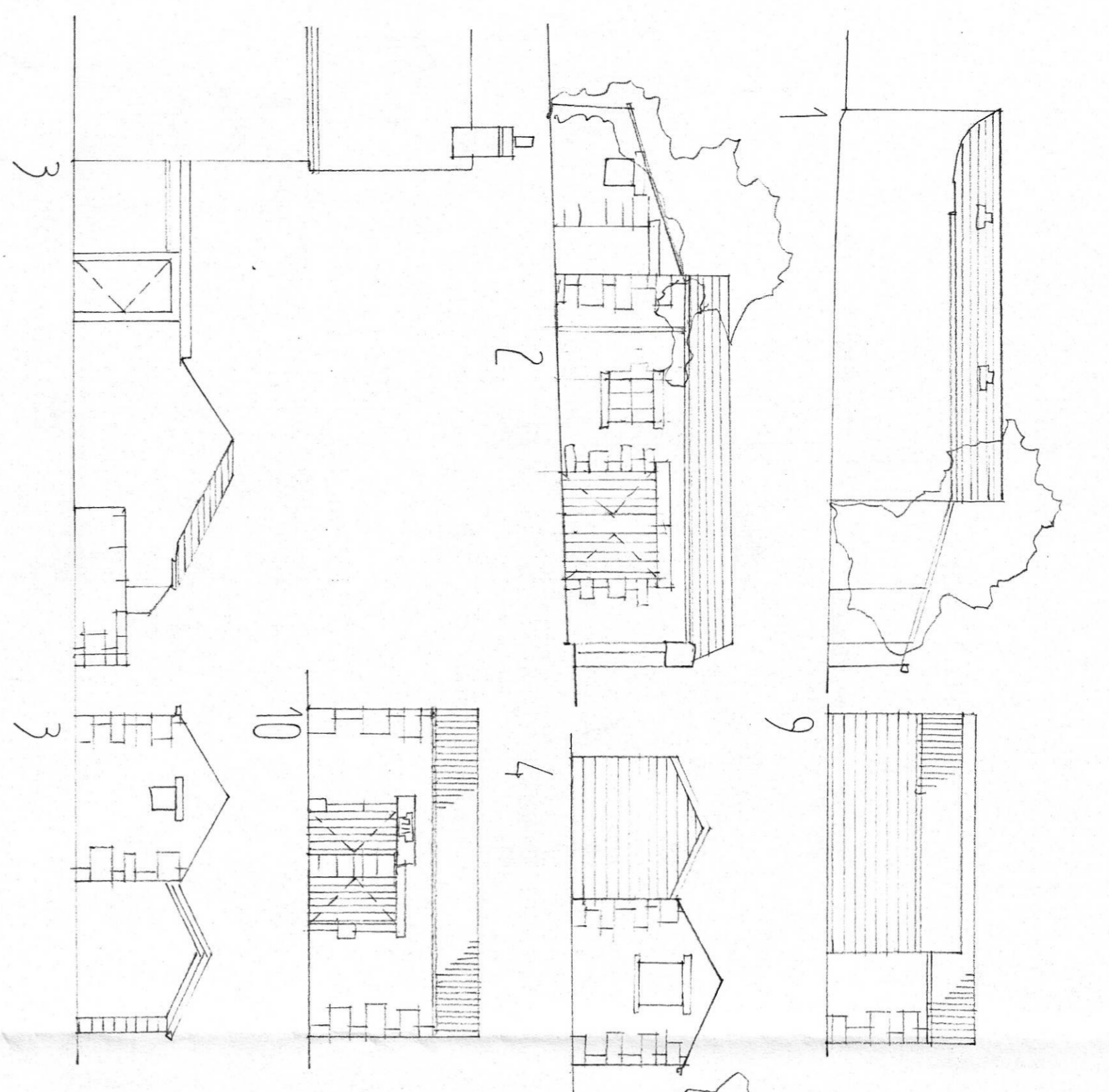

EAST

WEST

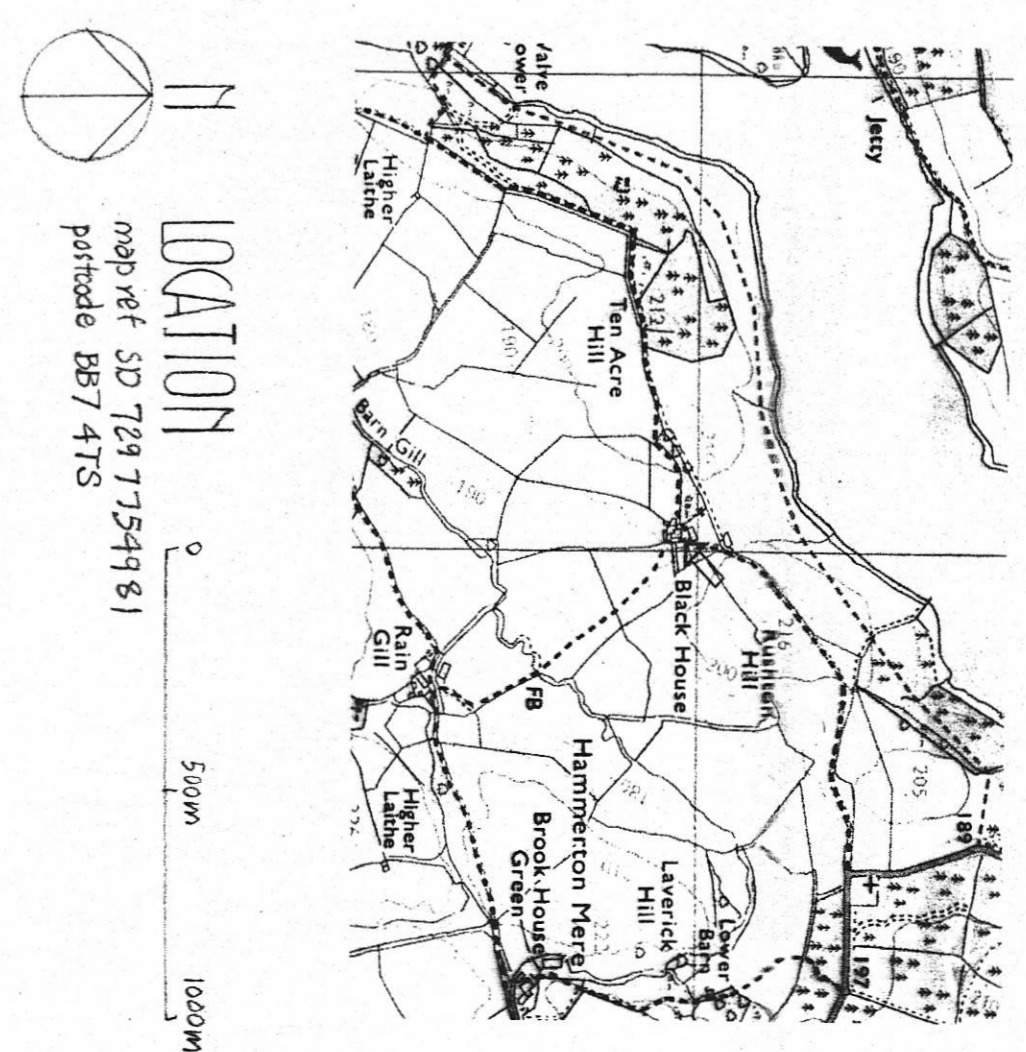

LOCATION  
map ref SD 729 77549 81  
postcode BB7 4TS

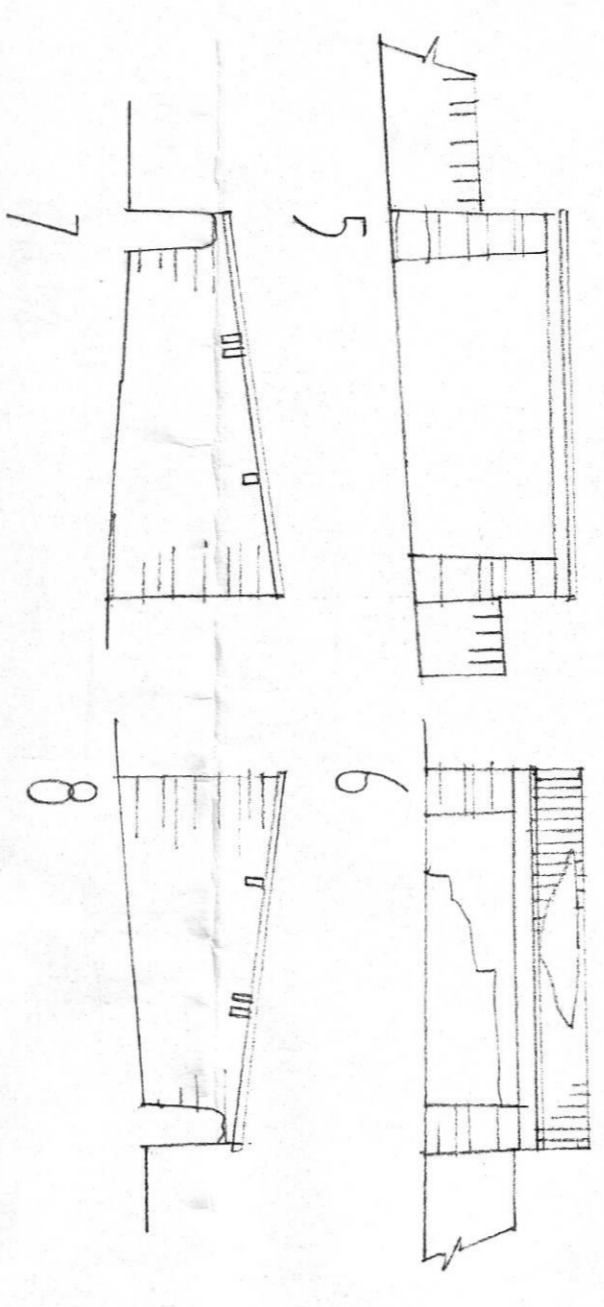

random stone walls  
finer porfite  
five cement shed roof  
(spin down out of posthole)

blue slate roof  
random stone walls

five cement shed roof  
random stone walls

five cement roof  
one lock walls

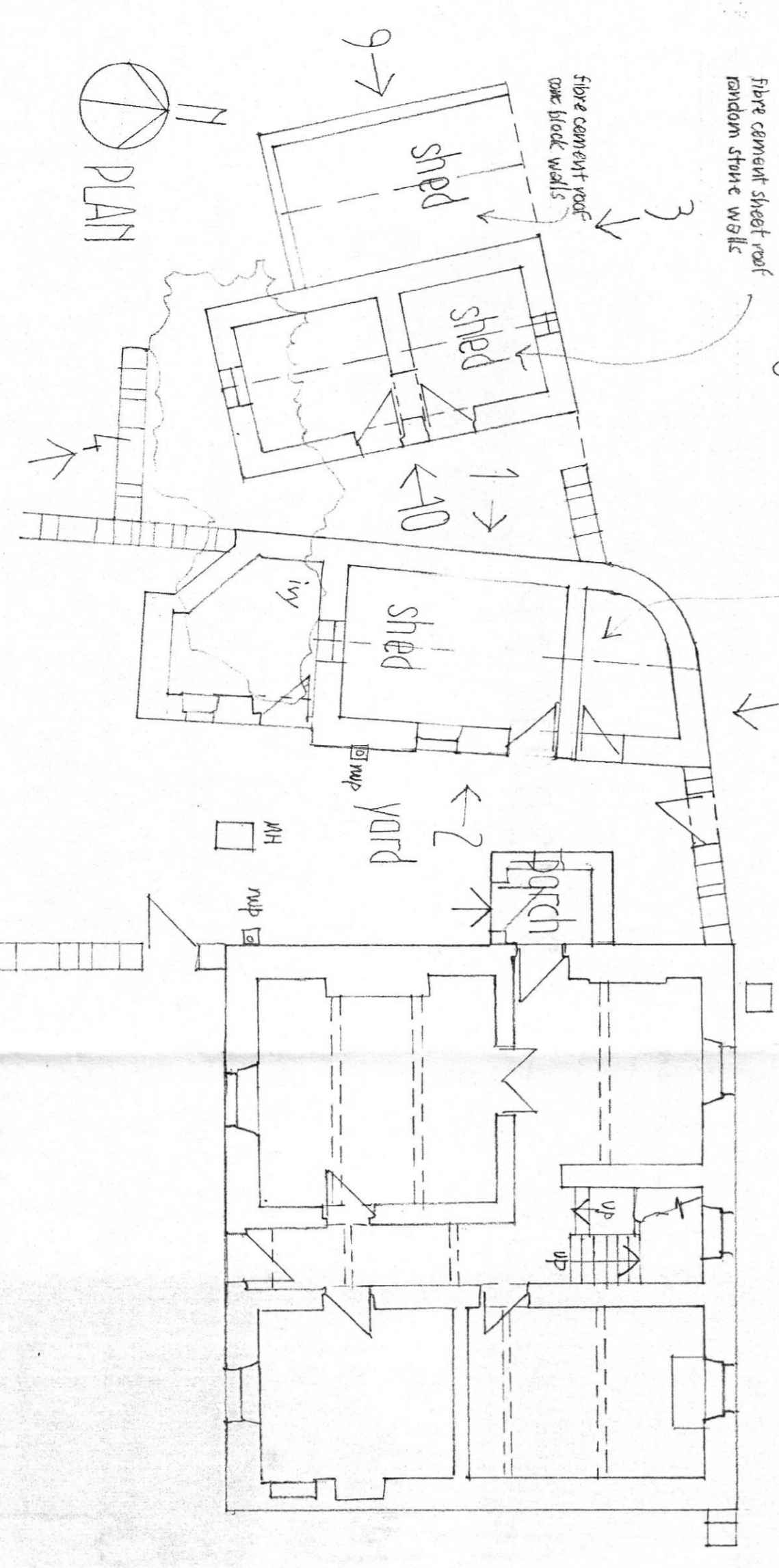

PLAN

SITE/ROOF 1:200

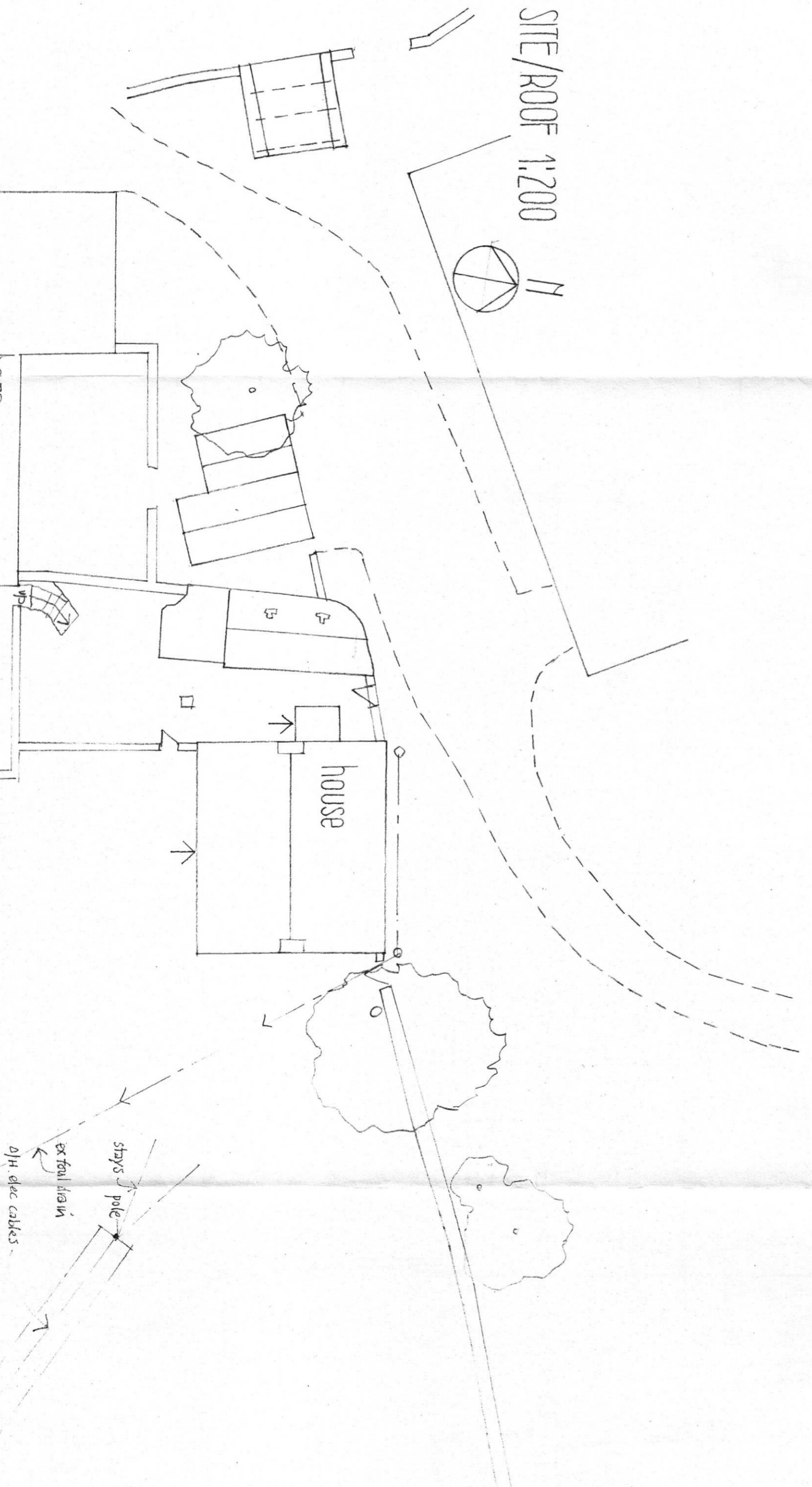

steps - pile  
external drain  
D/H electric cables

EXISTING  
BLACKHOUSE FARM  
DATE HEAD  
SANDBURN  
Scale 1:100 November 2019



JOHN & JENNIFER WHARTON ARCHITECT DESIGNERS  
CROOK VIEW  
BROOK VIEW  
SKIPTON  
North Yorkshire YO23 3EX tel 01756 782708

287331