

IMPORTANT NOTE:
 ALL DIMENSIONS AND LEVELS SHOWN ON THIS DRAWING ARE TO BE CHECKED BY THE CONTRACTOR / MANUFACTURER PRIOR TO THE COMMENCEMENT OF ANY WORKS ON SITE OR THE MANUFACTURE OF ANY SITE COMPONENTS.
 THIS DRAWING IS NOT TO BE SCALED.
 DIMENSIONS ARE INDICATED IN MILLIMETRES UNLESS CLEARLY STATED OTHERWISE.
 COPYRIGHT OF THIS DRAWING BELONGS SOLELY TO BALDWIN DESIGN CONSULTANCY LTD.

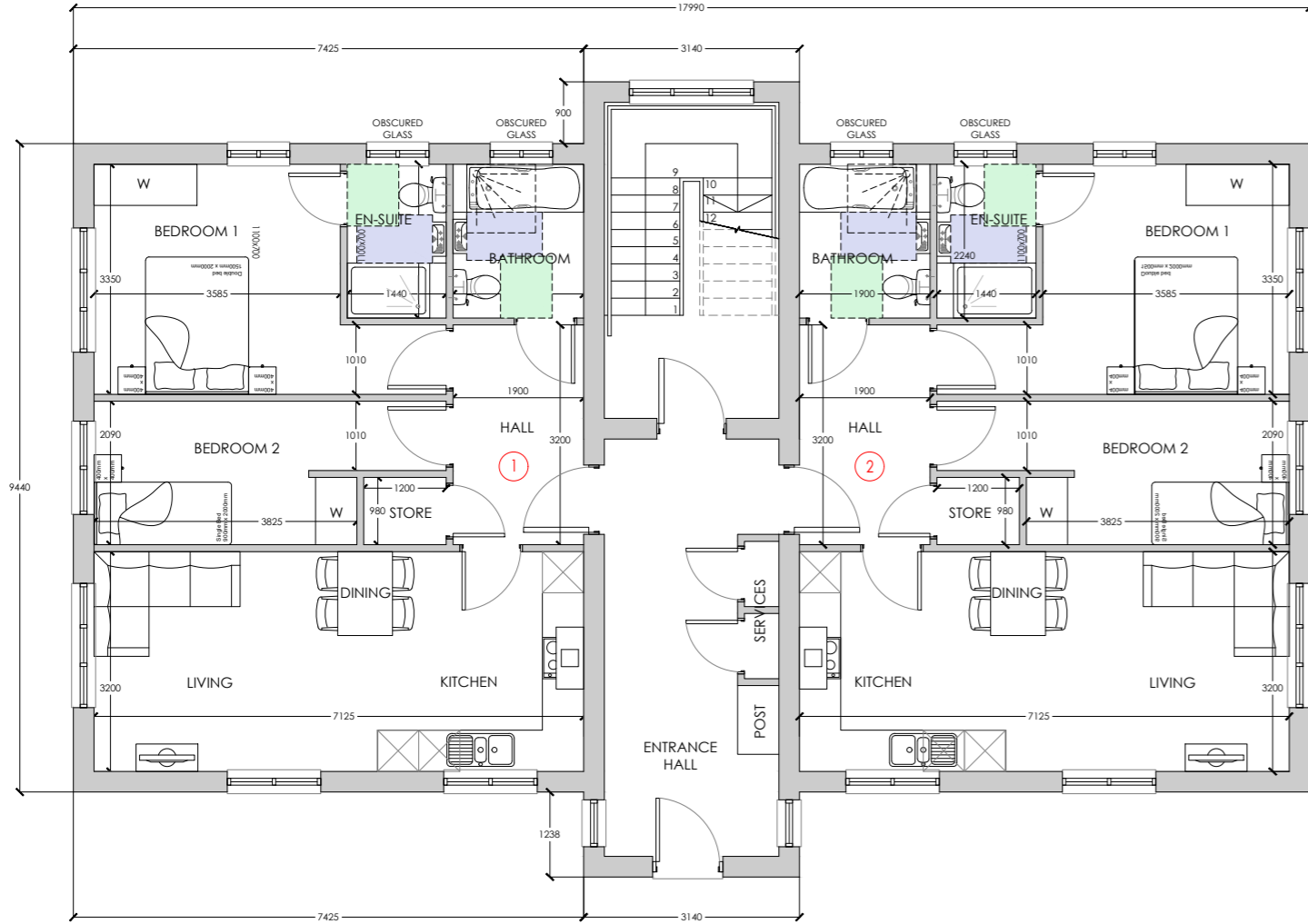

GROUND FLOOR PLAN

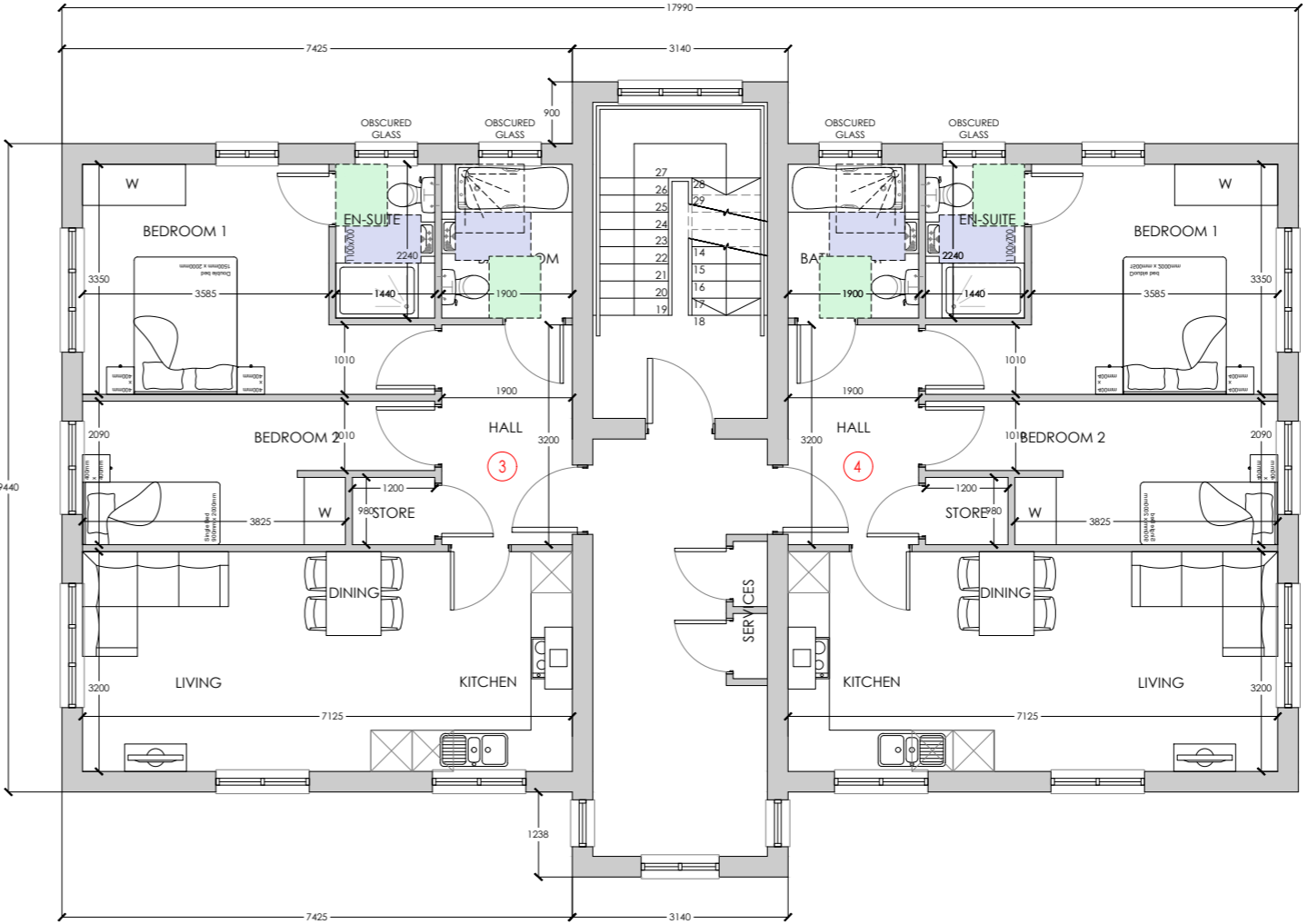

FIRST FLOOR PLAN

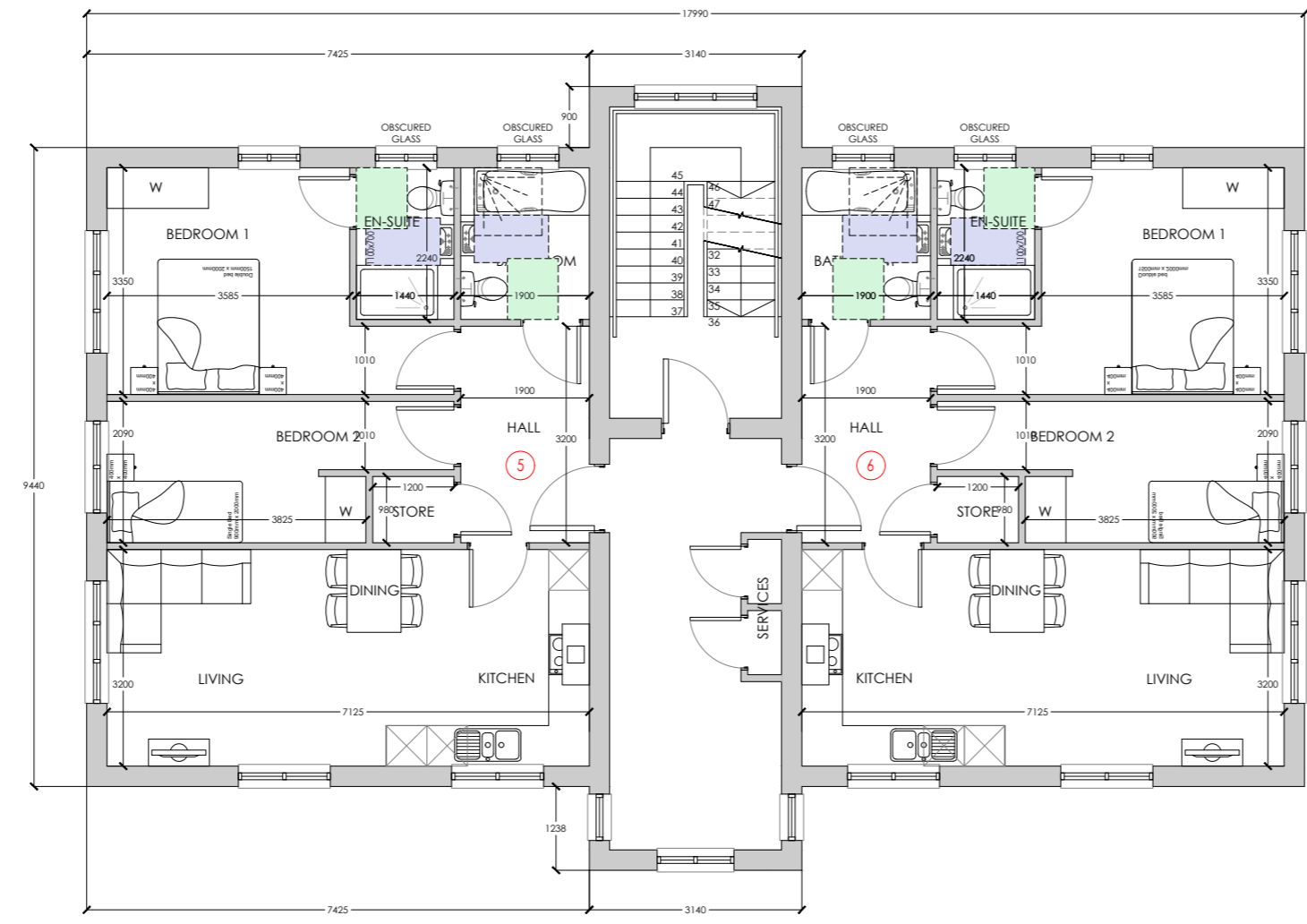

SECOND FLOOR PLAN

Barrow Brook



| Housetype | Variation | Option |
|-----------|-----------|-----------|
| APARTMENT | | |
| Bedrooms | 2 | 3 |
| Sq.ft | 705 | Sq.m 65.5 |

| Revision: | By: | Date: |
|-----------|-----|-------|
| | | |

Baldwin Design

Client: Newclose Properties Ltd & Lea Hough Chartered Surveyors

Project Title: Residential Development

Address: Land off Sheepfold Crescent, Barrow, BB7 9XR

Drawing Title: Apartments Floor Plans

Drawing No: LH/BB/HT/APT/FP

Dwn: KM, Ckd: ST, Date: 08/04/2020

Scale: 1:100, Paper Size: A2