

IMPORTANT NOTE:
 ALL DIMENSIONS AND LEVELS SHOWN ON THIS DRAWING ARE TO BE CHECKED BY THE CONTRACTOR / MANUFACTURER PRIOR TO THE COMMENCEMENT OF ANY WORKS ON SITE OR THE MANUFACTURE OF ANY SITE COMPONENTS.
 THIS DRAWING IS NOT TO BE SCALED.
 DIMENSIONS ARE INDICATED IN MILLIMETRES UNLESS CLEARLY STATED OTHERWISE.
 COPYRIGHT OF THIS DRAWING BELONGS SOLELY TO BALDWIN DESIGN CONSULTANCY LTD.

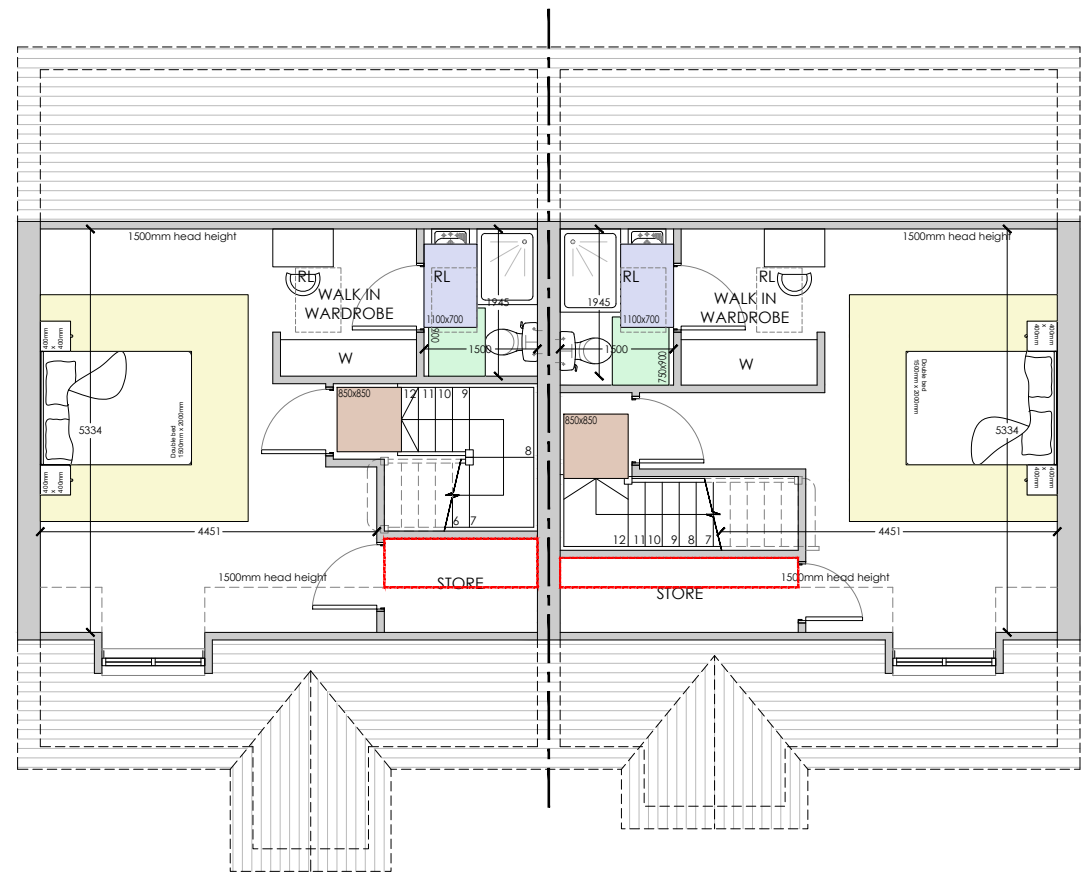
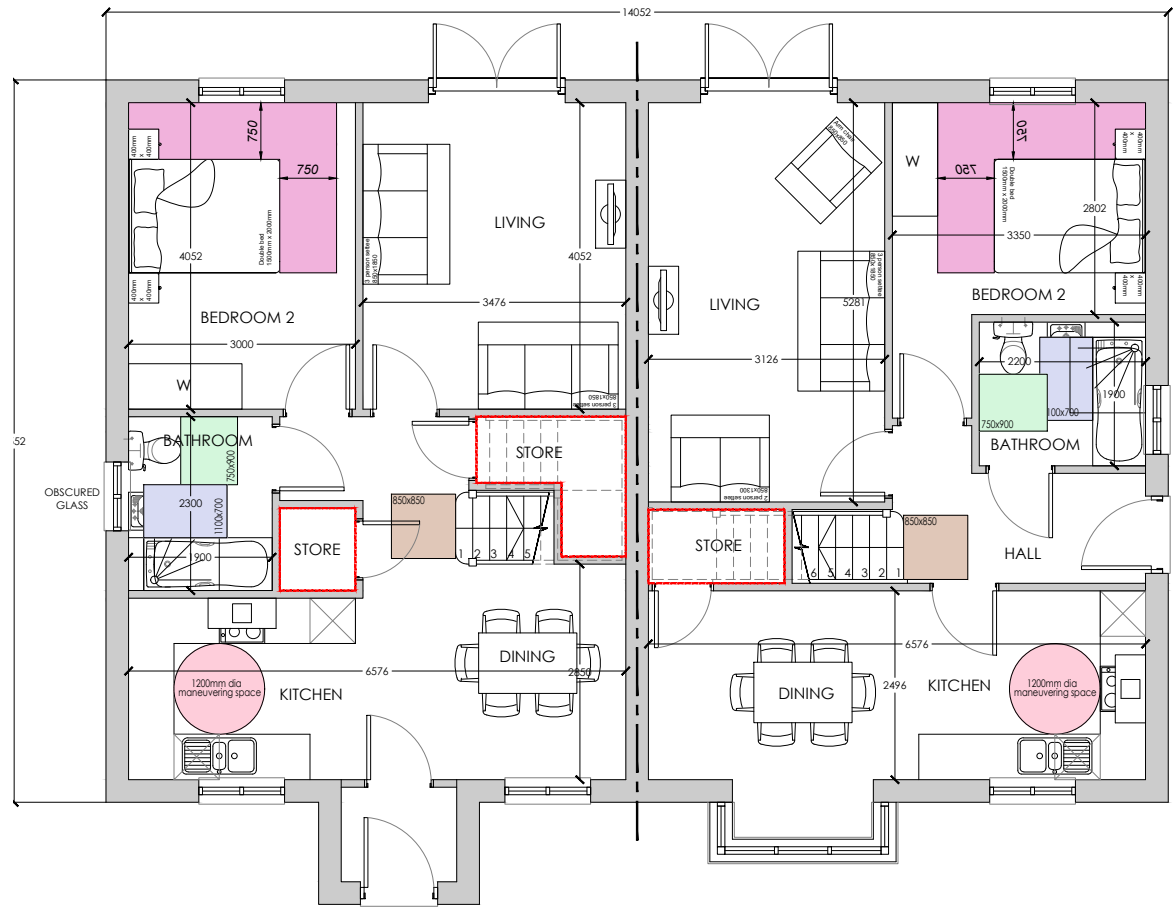

- M4(2) LEGEND**
- 850mm x 850mm clear stair landing
 - 750mm x 950mm WC maneuvering space
 - 1100mm x 700mm sink maneuvering space
 - 1100mm x 700mm bath maneuvering space
 - Indicates potential level access shower
 - 1500mm diameter bathroom maneuvering space
 - 1200mm diameter kitchen maneuvering space
 - 750mm wide clear access zone at foot and both sides of bed (principle bedroom)
 - 750mm wide clear access zone space at foot and one side of bed (other bedroom)
 - 750mm wide clear access zone space at one side of bed (single bedroom)
 - Note: Every bedroom to provide a clear access route of 750mm wide from the doorway to the window
 - Storage to meet NDSS requirements

SEMI-DETACHED BUNGALOW 1
GROUND FLOOR PLAN

SEMI-DETACHED BUNGALOW 2
GROUND FLOOR PLAN

SEMI-DETACHED BUNGALOW 1
FIRST FLOOR PLAN

SEMI-DETACHED BUNGALOW 2
FIRST FLOOR PLAN

Revision:	By:	Date:

Barrow Brook

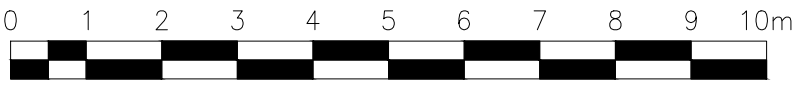

Housetype	BUNGALOW	Variation	SEMI	Option	1	NDSS Storage
Bedrooms	2	Persons	4	Requirement	2.0m²	
Sq.ft	982.7	Sq.m	91.3	Achieved	5.0m²	

Housetype	BUNGALOW	Variation	SEMI	Option	2	NDSS Storage
Bedrooms	2	Persons	4	Requirement	2.0m²	
Sq.ft	997.8	Sq.m	92.7	Achieved	3.0m²	

Baldwin Design
 4 Marina Walk, Pennington Wharf, Penk Lane, Leigh, WNL7 4EZ.
 Tel: 01925 741515 | e-mail: enquiries@baldwindesign.net | www.baldwindesign.net

Client: Newclose Properties Ltd & Lea Hough Chartered Surveyors

Project Title: Residential Development

Address: Land off Sheepfold Crescent, Barrow, BB7 9XR

Drawing Title: Semi-detached Bungalow Floor Plans

Drawing No: LH/BB/HT/S-BUNG/FP

Dwn: KM | Ckd: ST | Date: 08/04/2020

Scale: 1:100 | Paper Size: A3 | Rev: