

Front Elevation

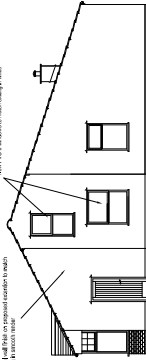

Right Elevation

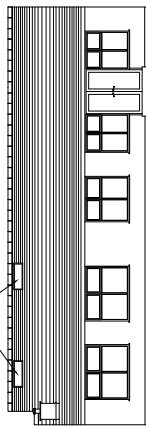

Rear Elevation

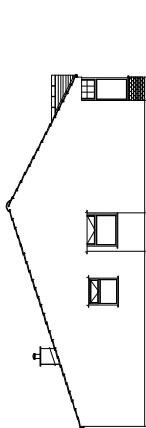

Left Elevation

Proposed Elevations (1:100)

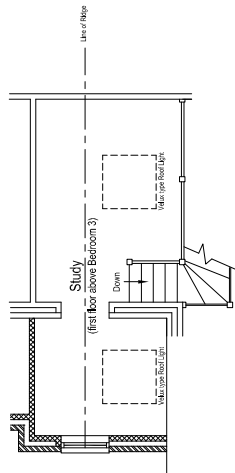
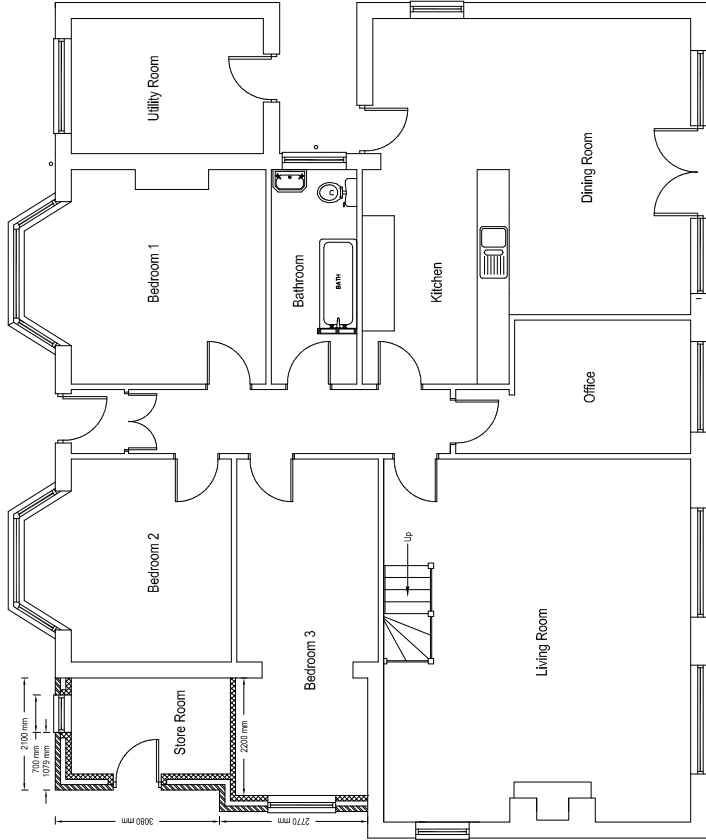

Proposed Floor Plans (1:50)

REVISIONS		DATE	APPROVED
A	Window to front elevation Stone	25.07.20	HA

PROPERTY ADDRESS:
 17 Knowsley Road
 Wiltshire
 Blackburn
 BB1 9PX

DRAWING TITLE:
 Proposed Plans & Elevations

PAPER SIZE:	DRAWING NUMBER:	REV
A1	SAB002	A
SCALE:	DATE:	
1:100 & 1:50	May 2020	