

Preliminary Bat Roost Assessment Report

**Brockthorn Barn,
Wigglesworth Road,
Slaidburn,
BD23 4SX**

01.09.2020



**Report prepared by:
Dave Anderson
Batworker.com
Dave@Batworker.com
07894 338290**

Summary

In August 2020 Batworker consultancy was commissioned to undertake a survey of Brockthorn Barn, Wigglesworth Road, Slaidburn, BD23 4SX to assess the potential for use by bats and breeding birds. The building has been partially renovated with new roofing and external walls pointed.

A daytime survey was carried out on 25th August 2020 to support development plans for a residential conversion. This was supported by six nights static detector monitoring.

No evidence was recorded to suggest bats were roosting within the building.

No bats were observed or recorded using the building for roosting.

The building is considered to be of negligible potential for roosting bats.

The surveyor considers survey effort to be reasonable to assess the roost potential of the building and no further survey work is deemed appropriate.

A pair of Tawny Owls were observed roosting within the barn, it is suggested that a bird box suitable for nesting owls is located within the site.

The surveyor does not consider the proposed development and change of use is likely to result in a breach of the Conservation (Natural Habitats &c.) Regulations 1994 (as amended) therefore the proposed development does not require an EPS Licence (EPSL) to proceed lawfully.

Introduction

In August 2020 Batworker consultancy was commissioned to undertake a survey of Brockthorn Barn, Wigglesworth Road, Slaidburn, BD23 4SX to assess the potential for use by bats and breeding birds. The building has been partially renovated with new roofing and external walls pointed.

A daytime survey was carried out on 25th August 2020 to support development plans for a residential conversion. This was supported by six nights static detector monitoring.

Survey and Site Assessment

Objectives of the survey

The survey was carried out to determine roost potential of the building, current usage by bats, and other protected species, of the site and to establish status of the bat species using the site prior to development work being carried out.

Survey site location

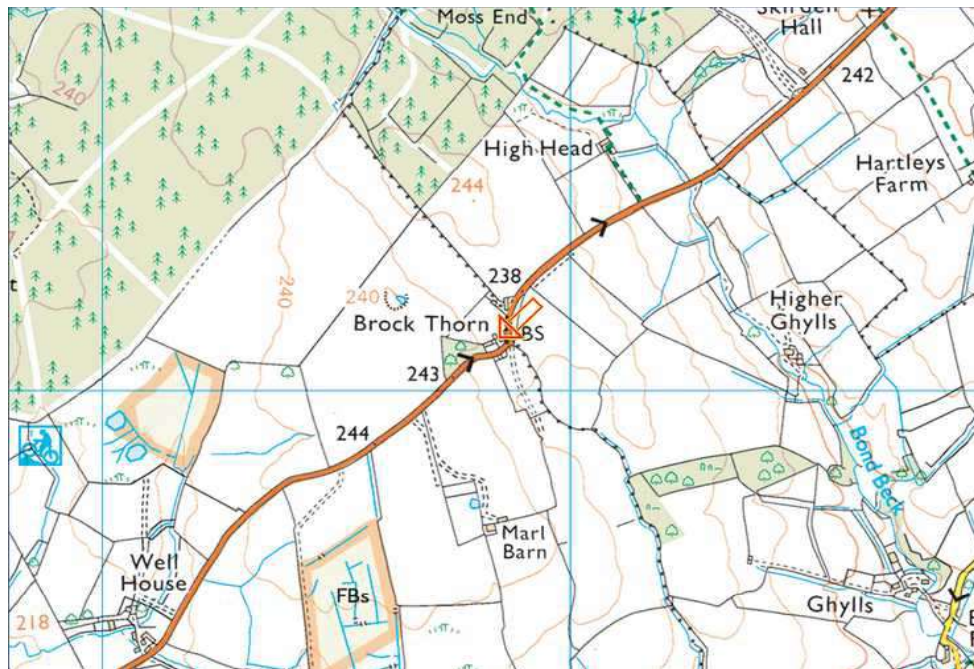

A central grid reference for the site is SD7587555104

Site/Habitat description

The property consists of a stone built detached barn with a double pitched slate roof. External walls are well pointed with no obvious cracks, gaps or crevices. Roof slates are close fitting with no obvious lifted, slipped or missing slates. Ridge tiles are pointed and well sealed. The roof is lined with a modern breathable membrane having been recently re-roofed. Doors and windows are unglazed and allow considerable light and weather penetration.

The building has been undergoing refurbishment. The building can be considered to offer negligible to low roosting potential.



Pre Existing data on local bat species

A search of the MAGIC (www.magic.gov.uk) website revealed no bat EPS licence applications within a 1km radius.

From personal experience of surveying for and researching bats in Lancashire, Yorkshire and Cumbria, the following species were considered.

Common Pipistrelle – known to roost on sites where suitable foraging habitat is available.

Soprano Pipistrelle – known to roost on sites where suitable foraging habitat is available.

Whiskered/Brandt's – species often found roosting in buildings close to woodland.

Natterer's – a typical upland bat with foraging bats being recorded high on heather moorland. Often roosting in barns.

Daubenton's – a species commonly associated with aquatic habitats.

Long Eared bat – a woodland species which has been recorded foraging over in bye meadows and rough grassland sites. Often roosting in barns.

Habitat

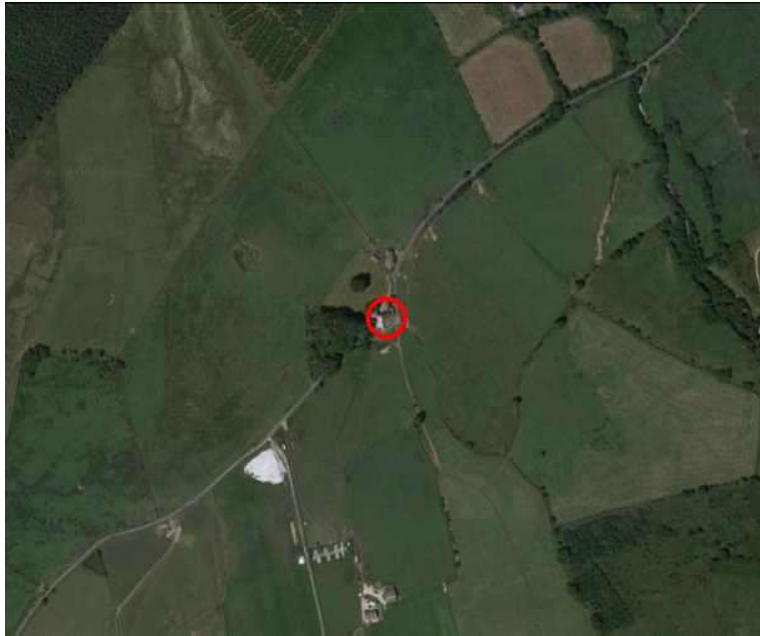

The property is located in a rural position immediately adjacent to a block of semi natural deciduous woodland with surrounding habitat dominated by semi improved grassland. Gisburn forest is located approximately 1km to the north, however connectivity to the wider landscape is poor. Bat foraging potential was assessed as moderate.

Field Survey Methodology

Visual inspection

An inspection was carried out to search for and identify potential feeding perches, roosting opportunities and signs of bat use both internally and externally. The visual inspection focussed on searching for feeding remains and bat droppings both within the building and on external walls. Crevices and other potential roost sites were investigated for smear/grease marks, lack of cobwebs, urine staining.

Equipment used included:

- ! Lupine Pico LED torch
- ! SeeSnake CA 300 video endoscope
- ! Opticron close focusing binoculars

Personnel

All surveys were conducted by Dave Anderson MSc, Natural England Science, Education and Conservation bat licence holder (2015-15784-CLS-CLS) a bat surveyor and ecologist with over 20 years experience.

Survey Summary

| Survey | Date | Timings |
|-------------------|-----------------|-------------------|
| Visual | 25.08.2020 | 1 Hour |
| Static Monitoring | 25 – 31.08.2020 | Sunset to sunrise |

Survey constraints

Access to all areas of the exterior of the buildings was possible and good visual inspection at ground level was possible.

Evidence of bat activity such as bat droppings or staining on external walls and surfaces is frequently removed by the action of wind and rain; apparent absence of evidence is therefore evaluated with caution. In many situations it is not possible to inspect every locations where bats are present therefore it should be assumed that an absence of bat evidence does not necessarily equate to evidence that bats are absent.

Some species such as pipistrelle sp bats are opportunistic and it is possible for individuals to be found during works, even where surveys have had negative results during preliminary and activity surveys.

Survey Results

Visual Inspection - Bats

The property was assessed as offering negligible roosting potential with no obvious gaps or crevices suitable for roosting bats.

No physical evidence of bats grease marks or urine splashing was recorded on or within the buildings despite suitable horizontal surfaces being present and undisturbed. No evidence of bats was observed on the exterior of the building.

A small number <20 pipistrelle droppings were recorded within the barn consistent with foraging bats.

Static Monitoring

An Anabat Express static bat detector was placed within the main barn, programmed to record bat activity from sunset to sunrise. Subsequent recordings were analysed using AnabookW software to determine species identification and timing.

A low level of bat activity was recorded throughout the survey period at times consistent with common pipistrelle bats commuting to forage within the barn. Bat activity was timed between +1.5 hours after sunset to 1am suggesting bats arriving from a distant roost to forage. No bat activity was recorded at times to suggest bats using the barn to roost.

Visual Inspection – Nesting birds

No evidence of nesting birds was observed, however a pair of roosting tawny owls were recorded using the barn for shelter.

Evaluation of the results

No evidence of use by roosting bats was recorded and the property was assessed as offering negligible roosting potential. Given the current general good state of repair of the property and lack of roosting potential it is considered that the barn offers negligible bat roosting potential. The presence of tawny owls, a natural predator, is likely to form a further deterrence to roosting bats.

| Suitability | Description Roosting habitats | Commuting and foraging habitats |
|-------------|---|--|
| Negligible | Negligible habitat features on site likely to be used by roosting bats. | Negligible habitat features on site likely to be used by commuting or foraging bats. |
| Low | A structure with one or more potential roost sites that could be used by individual bats opportunistically. However, these potential roost sites do not provide enough space, shelter, protection, appropriate conditions ^a and/or suitable surrounding habitat to be used on a regular basis or by larger numbers of bats (i.e. unlikely to be suitable for maternity or hibernation ^b). A tree of sufficient size and age to contain PRFs but with none seen from the ground or features seen with only very limited roosting potential. ^c | Habitat that could be used by small numbers of commuting bats such as a gappy hedgerow or unvegetated stream, but isolated, i.e. not very well connected to the surrounding landscape by other habitat. Suitable, but isolated habitat that could be used by small numbers of foraging bats such as a lone tree (not in a parkland situation) or a patch of scrub. |
| Moderate | A structure or tree with one or more potential roost sites that could be used by bats due to their size, shelter, protection, conditions ^a and surrounding habitat but unlikely to support a roost of high conservation status (with respect to roost type only – the assessments in this table are made irrespective of species conservation status, which is established after presence is confirmed). | Continuous habitat connected to the wider landscape that could be used by bats for commuting such as lines of trees and scrub or linked back gardens. Habitat that is connected to the wider landscape that could be used by bats for foraging such as trees, scrub, grassland or water. |
| High | A structure or tree with one or more potential roost sites that are obviously suitable for use by larger numbers of bats on a more regular basis and potentially for longer periods of time due to their size, shelter, protection, conditions ^a and surrounding habitat. | Continuous, high-quality habitat that is well connected to the wider landscape that is likely to be used regularly by commuting bats such as river valleys, streams, hedgerows, lines of trees and woodland edge. High-quality habitat that is well connected to the wider landscape that is likely to be used regularly by foraging bats such as broadleaved woodland, tree-lined watercourses and grazed parkland. Site is close to and connected to known roosts. |

From Bat Survey Guidelines 3rd Edition

Conclusion

No evidence was recorded to suggest bats were roosting within the building.

No bats were observed or recorded using the building for roosting.

The building is considered to be of negligible potential for roosting bats.

The surveyor considers survey effort to be reasonable to assess the roost potential of the building and no further survey work is deemed appropriate.

A pair of Tawny Owls were observed roosting within the barn, it is suggested that a bird box suitable for nesting owls is located within the site.

The surveyor does not consider the proposed development and change of use is likely to result in a breach of the Conservation (Natural Habitats &c.) Regulations 1994 (as amended) therefore the proposed development does not require an EPS Licence (EPSL) to proceed lawfully.

Proposed Biodiversity Net Gain

Installation of a Greenwoods Ecohabitats two chamber bat box within the garden would benefit the local bat population by providing new roosting opportunities

Accidental exposure of bats - EMERGENCY ADVICE

In the unlikely event of bats or their roosts being exposed or vulnerable to harm, suspend further work in that area. Cover the exposed bats to reduce any further risk of harm and seek advice immediately.

Call Dave Anderson (Batworker) on 07894 338290 (mobile); a site visit will be arranged to assess the situation and recover any bats / safely remove them from site.

E Bibliography

- | | |
|--|-----------------------------|
| Barn Owls and Rural Planning Applications | Barn Owl Trust 2009 |
| Barn Owl Survey Methodology and Techniques for use in Ecological Assessments | Shawyer, C. August 2011 |
| Bat Mitigation Guidelines | Natural England 2006 |
| Bat Survey Guidelines 3rd Edition | Bat Conservation Trust 2016 |
| Bat Workers Manual 3 rd Edition | JNCC 2004 |

Bats and the Law

Wildlife and Countryside Act 1981, principally those relating to powers and penalties, have been amended by the Countryside and Rights of Way Act 2000 (CRoW Act). The CRoW Act only applies to England and Wales.

Section 9(1)

It is an offence for any person to intentionally kill, injure or take any wild bat.

Section 9(4)(a)

It is an offence to intentionally or recklessly* damage, destroy or obstruct access to any place that a wild bat uses for shelter or protection.

(*Added by the CRoW Act in England and Wales only)

This is taken to mean all bat roosts whether bats are present or not.

Section 9(4)(b)

It is an offence to intentionally or recklessly* disturb any wild bat while it is occupying a structure or place that it uses for shelter or protection.

(*Added by the CRoW Act in England and Wales only)

The Conservation (Natural Habitats, &c.) Regulations 1994

Section 39(1)

It is an offence

(a) deliberately to capture or kill any bat

(b) deliberately to disturb any bat

(d) to damage or destroy a breeding site or resting place of any bat.

The difference between this legislation and the Wildlife and Countryside Act 1981 is the use of the word 'deliberately' rather than 'intentionally'. Also disturbance of bats can be anywhere, not just at a roost. Damage or destruction of a bat roost does not require the offence to be intentional or deliberate.

Countryside and Rights of Way (CRoW) Act (2000)

Part III Nature conservation and wildlife protection

74 Conservation of biological diversity

(1) It is the duty of (a) any Minister of the Crown (within the meaning of the Ministers of the [1975 c. 26.] Crown Act 1975), (b) any Government department, and (c) the National Assembly for Wales, in carrying out his or its functions, to have regard, so far as is consistent with the proper exercise of those functions, to the purpose of conserving biological diversity in accordance with the Convention.

SCHEDULE 12 AMENDMENTS RELATING TO PART I OF WILDLIFE AND COUNTRYSIDE ACT 1981

1. In section 1(5) of the 1981 Act (offence of intentional disturbance of wild birds) after "intentionally" there is inserted "or recklessly".

The Natural Environment and Rural Communities Act (2006)

PART 3, (40): Duty to conserve biodiversity

(1) Every public authority must, in exercising its functions, have regard, so far as is consistent with the proper exercise of those functions, to the purpose of conserving biodiversity.

(3) Conserving biodiversity includes, in relation to a living organism or type of habitat, restoring or enhancing a population or habitat.