

Client: Mrs Fiona Johnstone

Site address:

Slated Laithe, Paa Lane, Paythorne. BB74JD

Title: Proposed Private stable yard building

Date : 18/5/2020 Drawn by: OJN drawing no. 02

Scale 1:100 on A3 paper

Section A:A

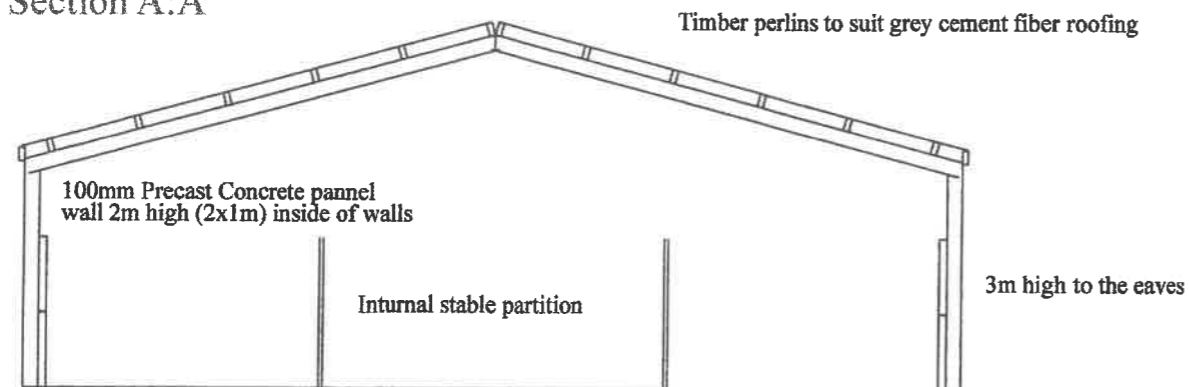

Vertical timber Yorkshire Board cladding to walls above 1.2m with natural random limestone walling below

12m / 40' over all span with of building

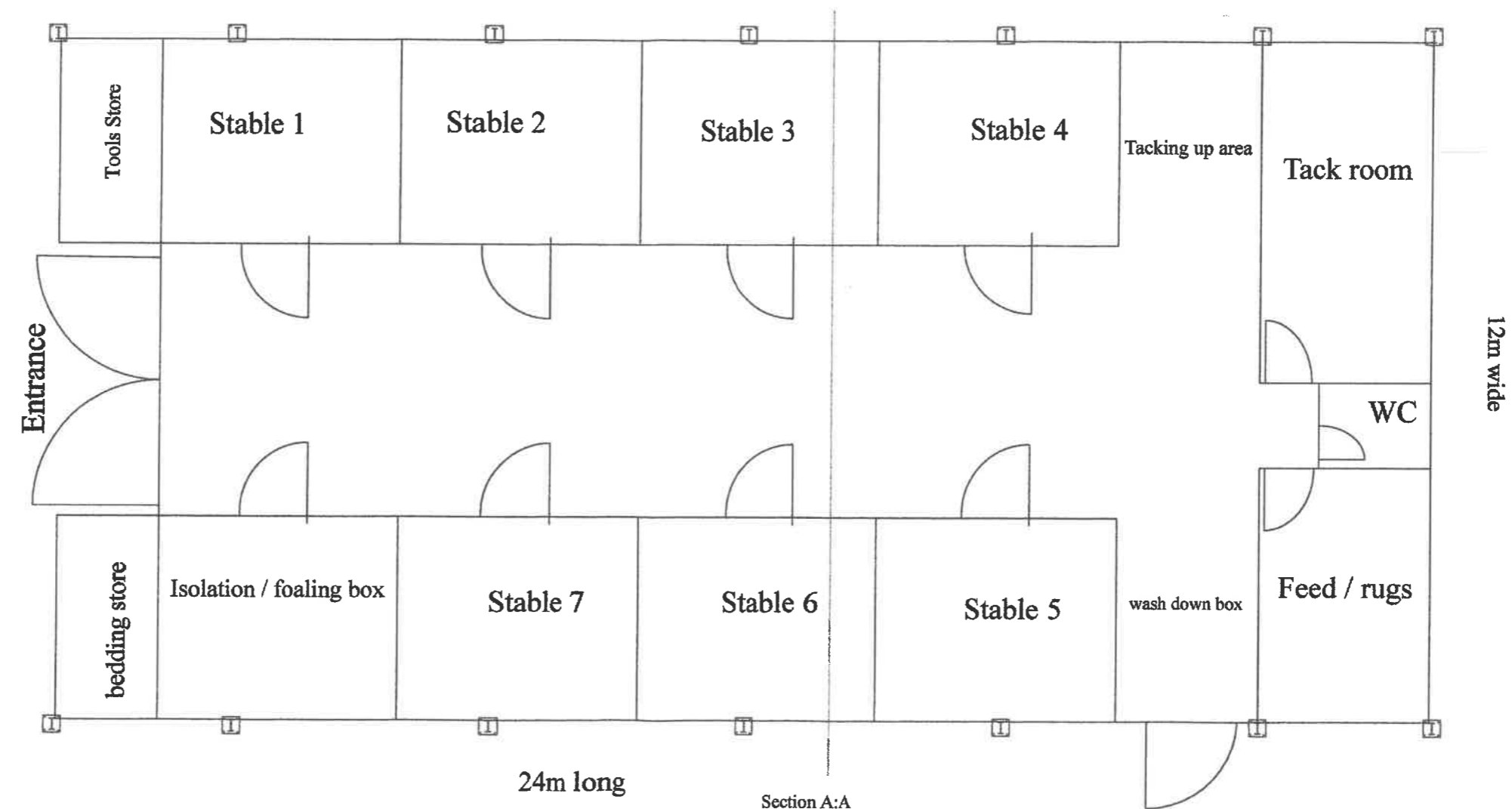

Proposed steel frame portal building, grey cement fiber roof sheets with 10 clear daylight roof sheets

Walls to be Natural random limestone walling to 1.2m high with timber yorkshire boarding above

Building comprising of open sided covered area for Tools and wheelbarrows and bedding store, seven 3.6mx 4.2m stables, one isolation/ foaling box, wash down/ vet area, tacking up box, tack room and feed room and a wc.