

368600.000000

368800.000000

Public Rights of Way

Path Type

- Footpath
- Bridleway
- Byway Open to All Traffic
- Restricted Byway
- Temporary Closure
- Current Definitive Map Modification Order Application
- Closed Definitive Map Modification Application
- Public Path Order Application

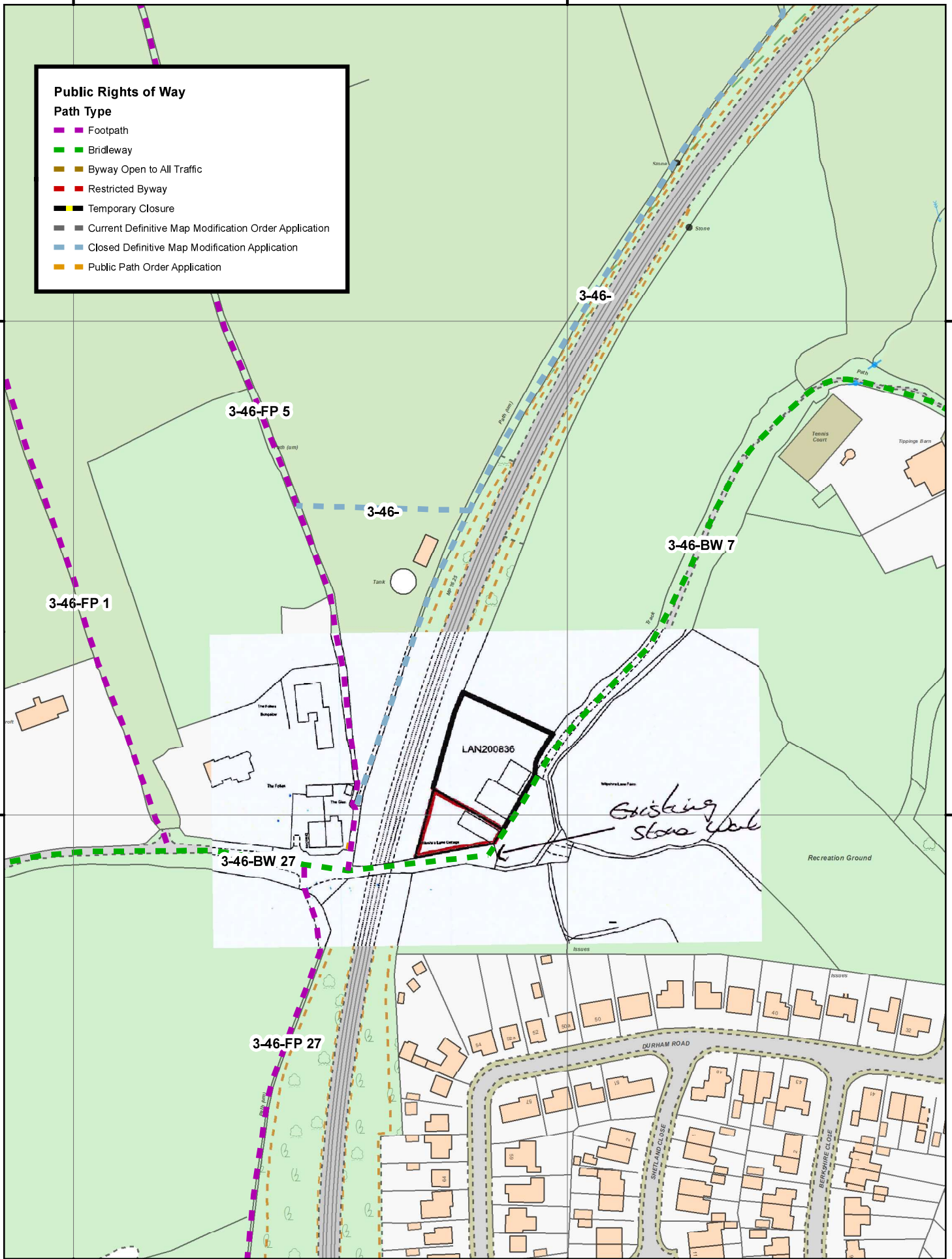

368600.000000

368800.000000

Lancashire
County Council

Public Rights Of Way
prow@lancashire.gov.uk
01772 530317

3-2020-0402 Wilpshire Lane Cottage Vicarage Lane Wilpshire BB1 9HY

1:2,000



The digitised Rights of Way information should be used for guidance only as its accuracy cannot be guaranteed. Rights of Way information must be verified on the current Definitive Map before being supplied or used for any purpose.

This Map is reproduced from Ordnance Survey material with the permission of Ordnance Survey on behalf of the controller of Her Majesty's Stationery Office (C) Crown Copyright. Unauthorised reproduction infringes Crown Copyright and may lead to Prosecution or civil proceedings. Lancashire County Council Licence No. 100023320