

PROPOSED STABLE INFORMATION
(1:100)

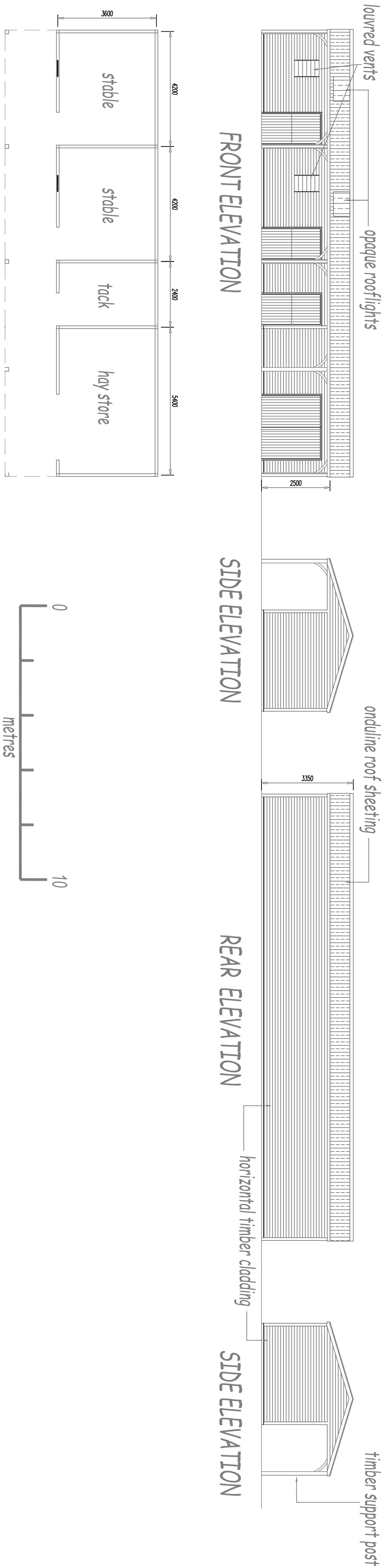

FLOOR PLAN

This drawing forms part of a planning application/building control application only and should not be used as a construction drawing, the information shown is for reference purposes only. All dimensions should be thoroughly checked on site prior to commencement. In any instance the location of any boundary shall be confirmed and agreed with the adjacent owner if applicable. No part of the works shall be constructed so that it affects a trespass upon an adjacent property. All work shall be carried out in accordance with the Party Wall Act of 1996. All work shall be carried out in strict accordance with the British Standard Codes of Practice, Building Control requirements and respective manufacturers instructions. It is the clients responsibility to ensure that any structural design is thoroughly checked and verified by a structural engineer.

Equestrian
Design

EQUESTRIAN DESIGN
5 WASLEY CLOSE,
FEARNFHEAD,
WARRINGTON,
CHESHIRE
WA2 0DH
Tel 01925 824523
Mobile 07306 721770
Email andy@equestriandesign.co.uk

Client
MS L CARRUTHERS

Job Title
RELOCATE PREVIOUSLY APPROVED STABLE BUILDING AND PROVIDE NEW HORSE EXERCISE ARENA, TO A FIELD ADJACENT TO FALCON COTTAGE, FLEET STREET LANE, RIBCHESTER, PRESTON. PR3 3YR

Drawing Title
STABLE BUILDING INFORMATION

Scale
AS NOTED @ A1

Date MAY 2020	Drawn By AJW
------------------	-----------------

Drawing Number 2650520	Rev
---------------------------	-----