

South-West Facing Elevation

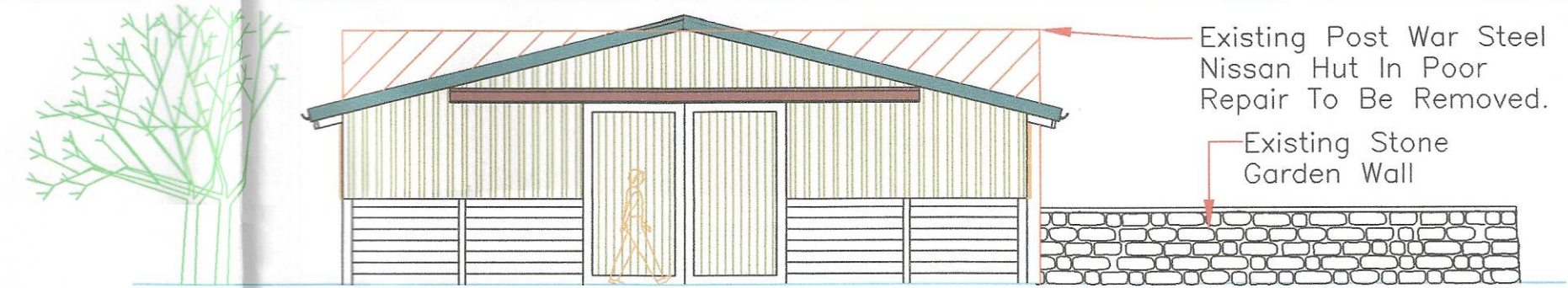

North-East Facing Elevation

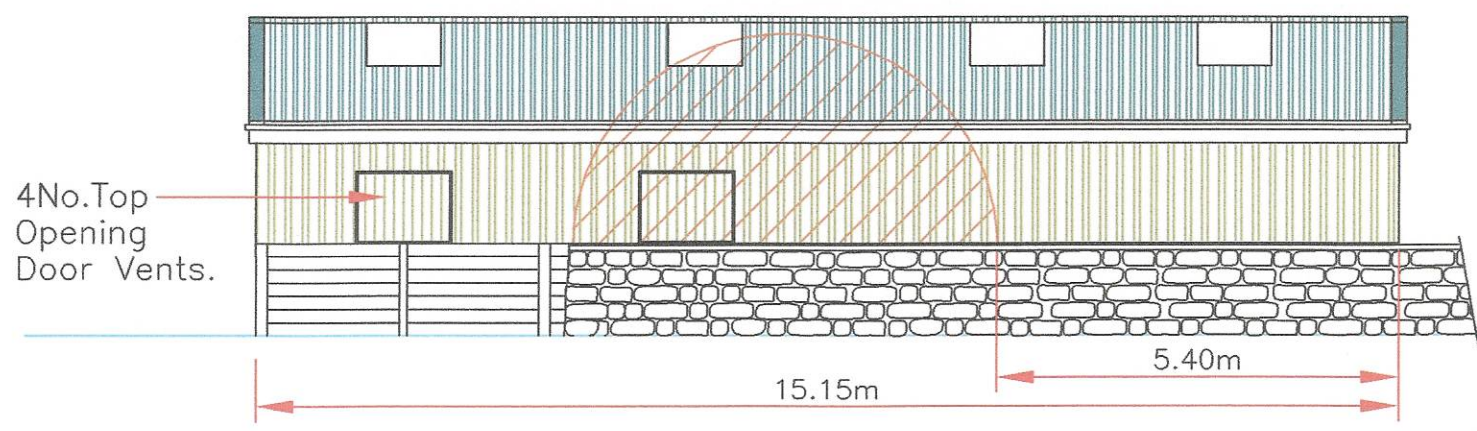

North-West Facing Elevation



South-East Facing Elevation

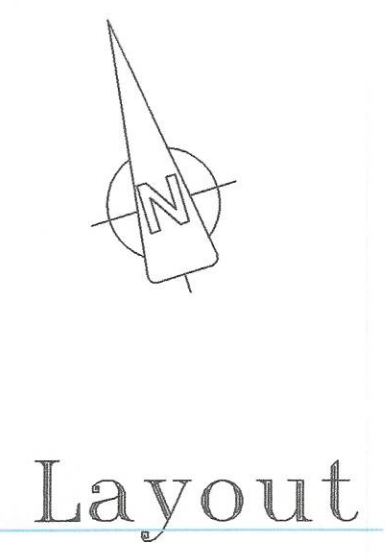
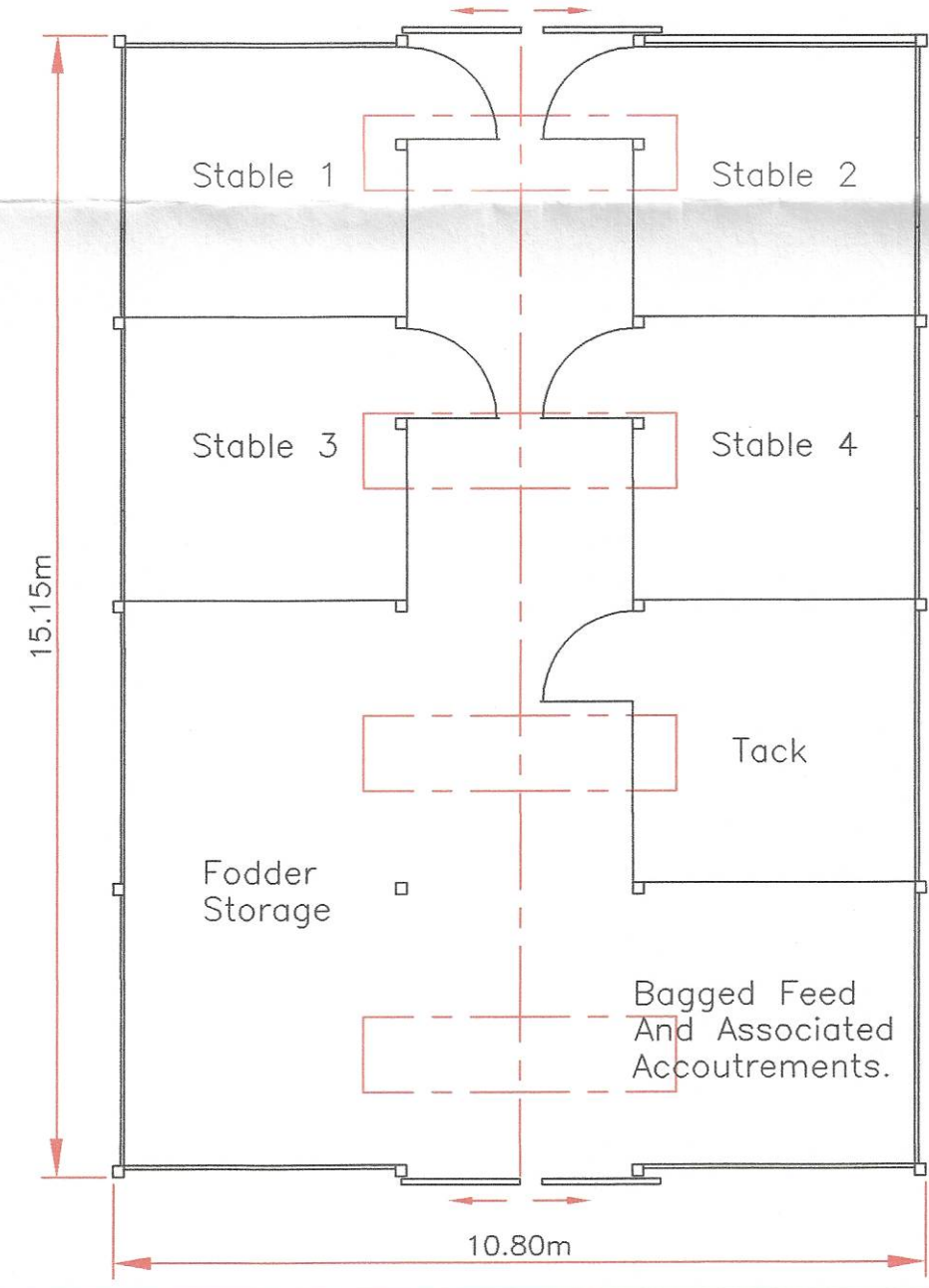

Materials:
 Side and End Claddings,
 Vertical Over-lapped Treated Timber
 Boarding Above 1.40m High Horizontal
 Treated Timber T&G Stock Walling.
Roof:
 P6R Eternit Fibre Cement Sheeting
 Colour Farmscape 'Anthracite'.
 1No. GRP. Rooflight Per Bay Slope.
Doors:
 Vertical Boarded PT&G Treated Timber
 Sliding Doors.

Site Address;
 The Granary.
 Hesketh Lane.
 Chipping.
 Lancs.
 PR3 2TH

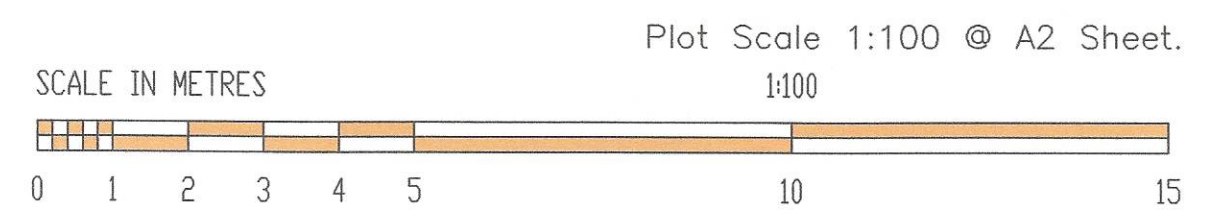

FARMPLUS

SHAY LANE
 LONGRIDGE
 PRESTON
 LANCS. PR3 3BT
 TEL. 01772 785252

TITLE
**Proposed Elevations And Layout
 For A Timber Framed American Barn**

DO NOT SCALE IF IN DOUBT ASK

File Name	34ftAmericanBarnChamberlain4BayPlanning		Issue
Plans prepared for:	Mr. C. Chamberlain.	Scale	Reference
	The Granary.	1:100	
	Hesketh Lane.	& as shown	
	Chipping.	Date	
	Lancs.	May 2020	
	PR3 2TH		