

Proposed East Elevation (facing Stopper Lane)

extent of existing stable building to be demolished shown dotted

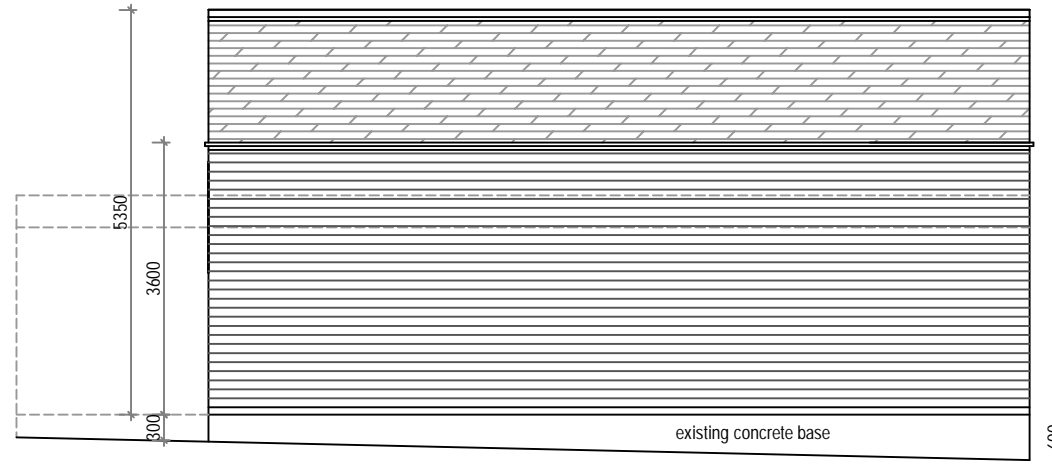

Proposed North Elevation (facing field)

Materials for new building
 external walls - pressure treated timber weather boarding
 externally fixed to timber framing on concrete block walls
 roof - blue slate roof 25° pitch to match existing house,
 black rain water gutters and rain water pipes
 timber doors to garage / store to match walls

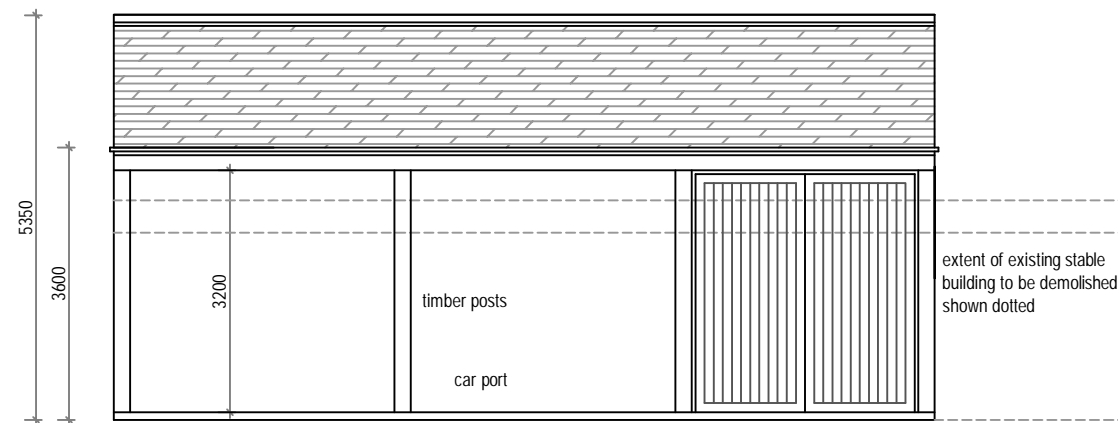

Proposed South Elevation (facing house)

extent of existing stable building to be demolished shown dotted

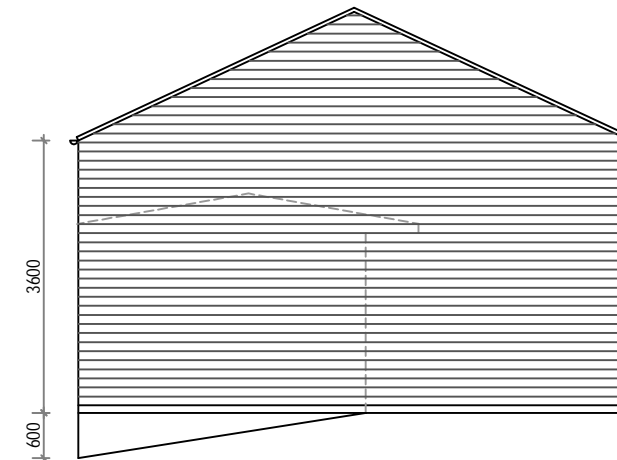

Proposed West Elevation (facing field)

Materials for new building
 external walls - pressure treated timber weather boarding
 externally fixed to timber framing on concrete block walls
 roof - blue slate roof 25° pitch to match existing house,
 black rain water gutters and rain water pipes
 timber doors to garage / store to match walls

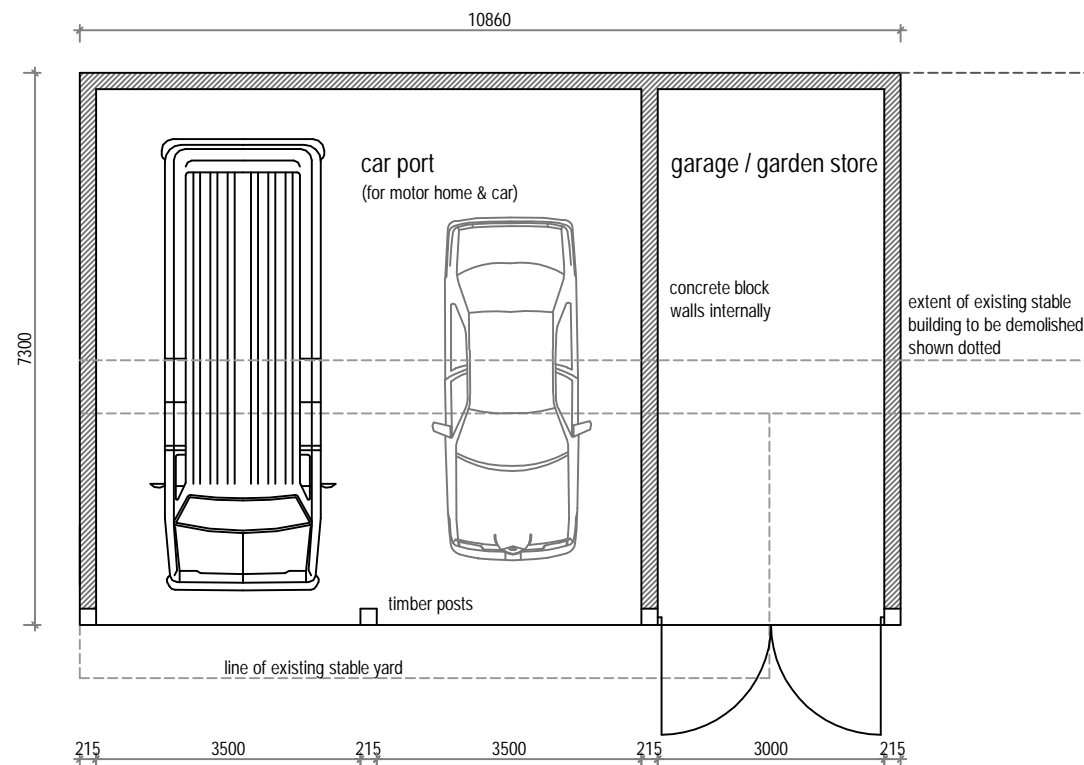

Proposed Plan

extent of existing stable building to be demolished shown dotted



Proposed Roof Plan

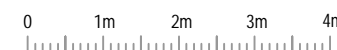

Project Demolition of stable block and erection of car port / garage at Woodlands, Stopper Lane, Rimington, Clitheroe, BB7 4EJ	
Description Proposed layout	Scale 1:100 @ A3
Client Mr. C. Wood	Drawn CW
Date July 2020	Drawing No 529/02