

30.700

11.700

22.700

12.700

Internal floor area of some 5000 sq.ft.

Layout Plan

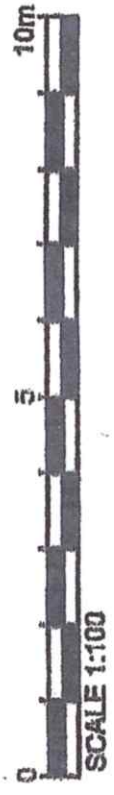

Planning Drawing Only

**David LIVERSIDGE**  
*Design*  
 architecture  
 development  
 construction  
 259 Rosendale Road, Burnley, Lancs. BB11 5BZ  
 also at Haywards Heath, West Sussex, RH16 4DZ  
 t: 07977 463 496  
 e: davidliversidge@msn.com

Proposed Building  
 PLAN

Site at Preston Road,  
 Ribchester, PR3 3XL

scale: 1/100<sup>th</sup> @ A3 drawing no:  
 date: April 2020 20/06/04

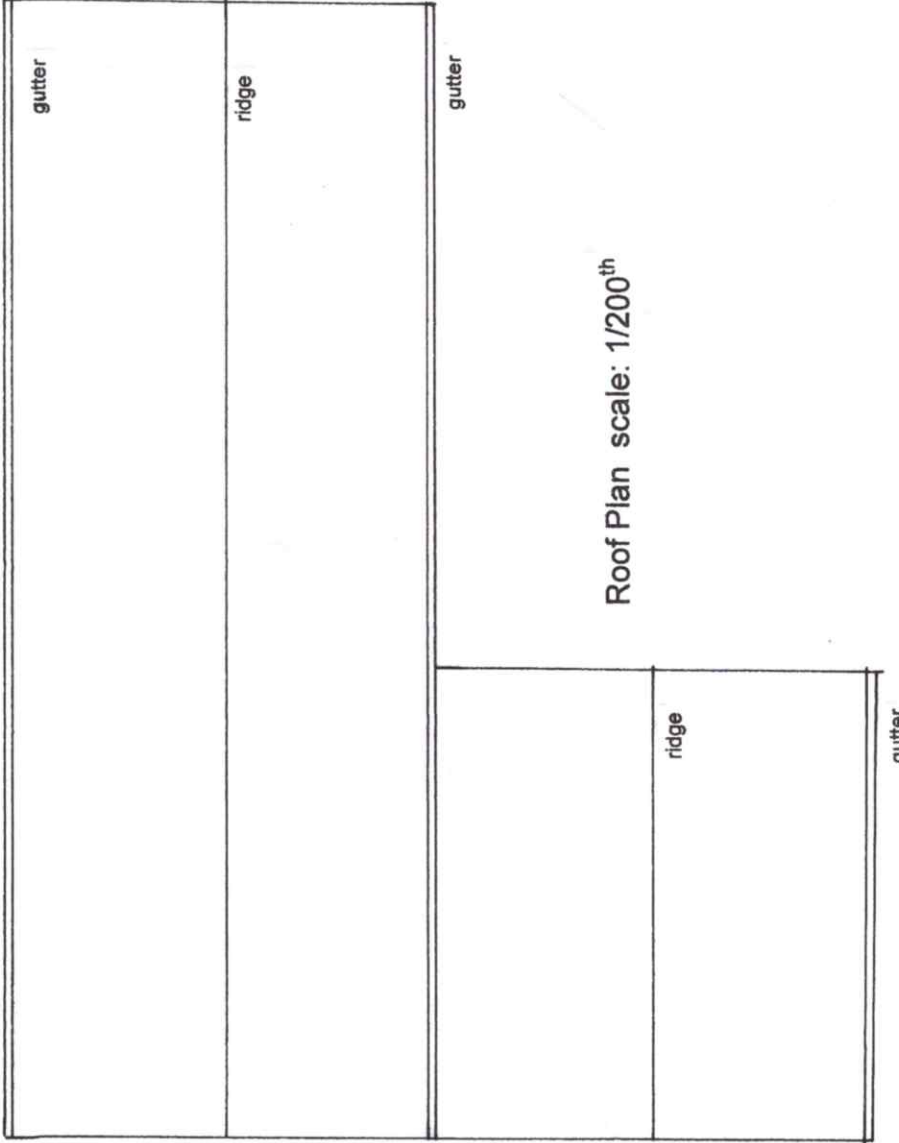

Roof Plan scale: 1/200<sup>th</sup>

SCALE 1:100