

this drawing is to be read in conjunction with all relevant consultants and specialists drawings. the architect is to be notified of any discrepancies before proceeding. do not scale from this drawing. all dimensions are to be checked on site. this drawing is subject to copyright.

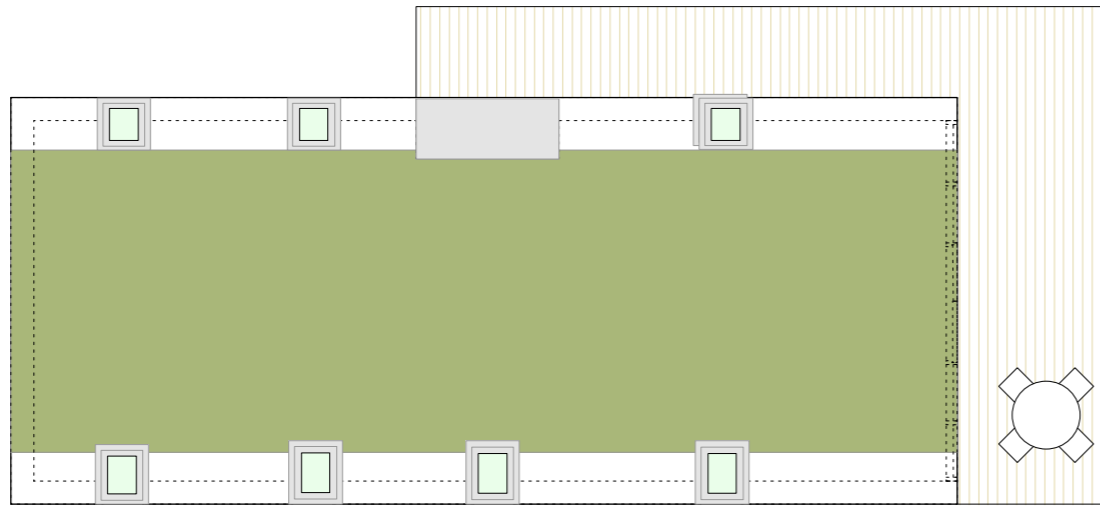

roof plan - 2 bed  
Scale: 1:100

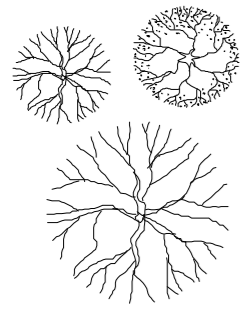
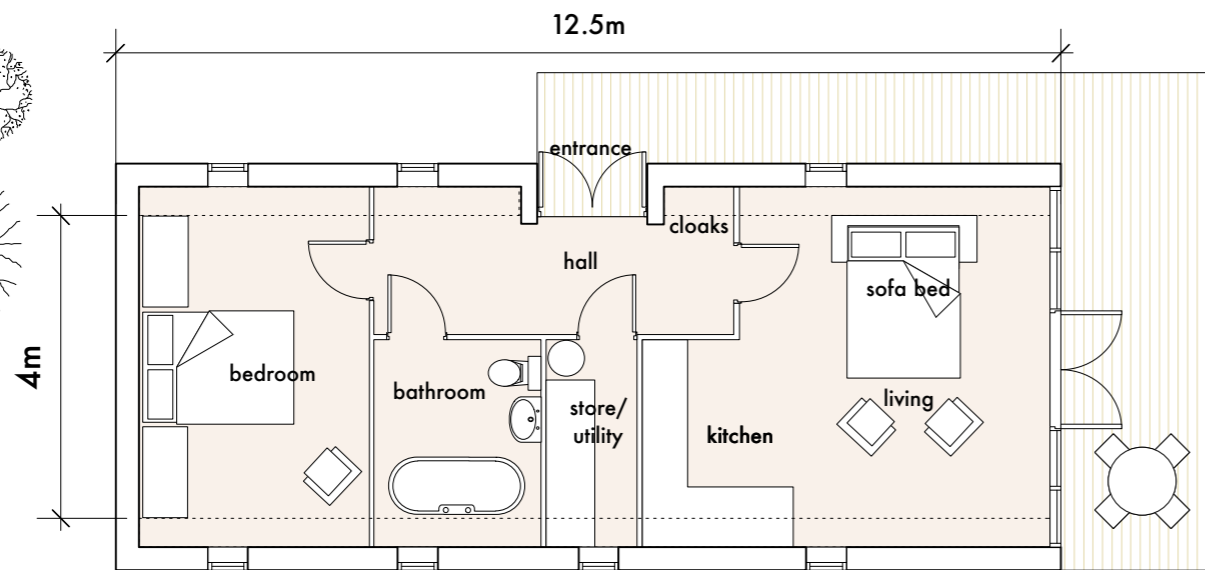
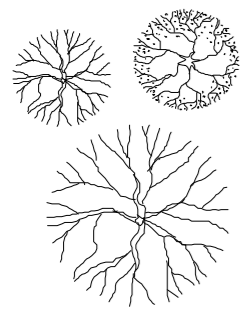

floor plan - 2 bed  
Scale: 1:100

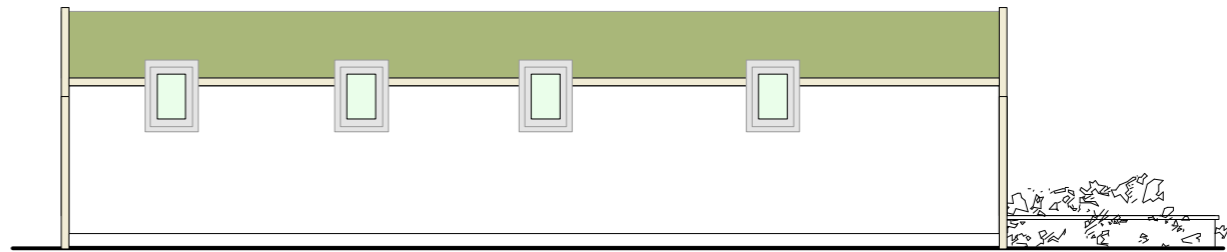
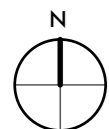

south elevation  
Scale: 1:100

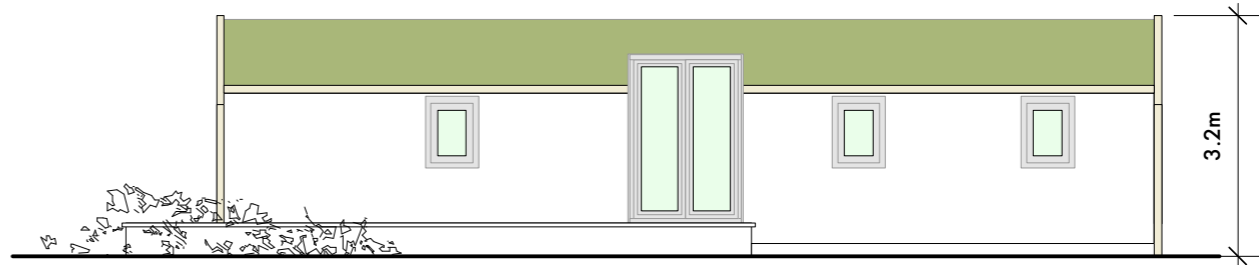

north elevation  
Scale: 1:100

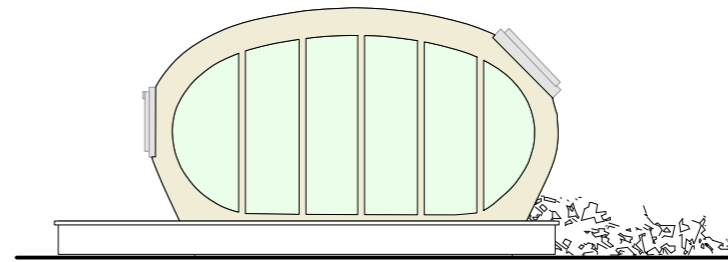

west elevation  
Scale: 1:100

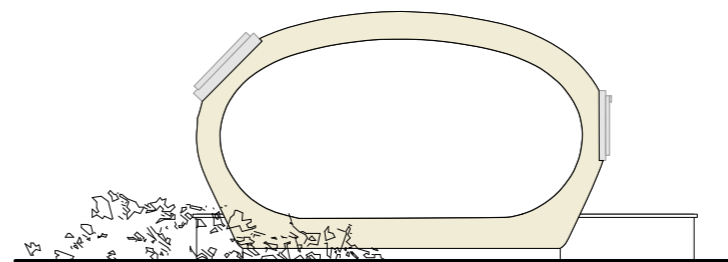

east elevation  
Scale: 1:100

**MATERIALS**  
timber structure  
sedum roof  
aluminium windows  
lime render or timber clad finish

**NOTE**  
pods are pre fabricated and can be raised up or placed directly onto landscape

A Issued for planning July 18

**stanton andrews**  
architects

44 york street  
clitheroe  
BB7 2DL

t 01200 444490  
e mail@stantonandrews.co.uk  
w stantonandrews.co.uk

Eaves Hall Lodges

Proposed Eco Lodge  
2 Bed

drg.no. 1813 / PL03 rev. A

drawn. gw date. July 18 scale. 1 to 100 @A3