

- All dimensions and levels are to be checked on site.
- Any discrepancies are to be reported to the architect before any work commences
- This drawing shall not be scaled to ascertain any dimensions. Work to figured dimensions only.
- This drawing shall not be reproduced without express written permission from AEW.
- Title overlay drawings and ownership boundaries are produced using all reasonable endeavors. AEW cannot be responsible for the accuracy or scale discrepancy of base plans supplied to them.
- All works are to be undertaken in accordance with Building Regulations and the latest British Standards.
- All proprietary materials and products are to be used strictly in accordance with the manufacturers recommendations.

CDM 2015

Client notified of duties: **April 2018**  
 Principal Designer: **Aegis Services Limited**  
 Unless noted below, all known hazards have been highlighted on the drawing:

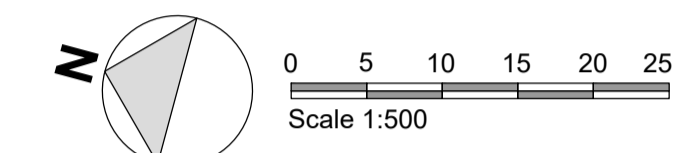

Original planning approved site plan - B9709-AEW-XX-XX-DR-A-0510\_[P2][S4] Proposed Site Plan

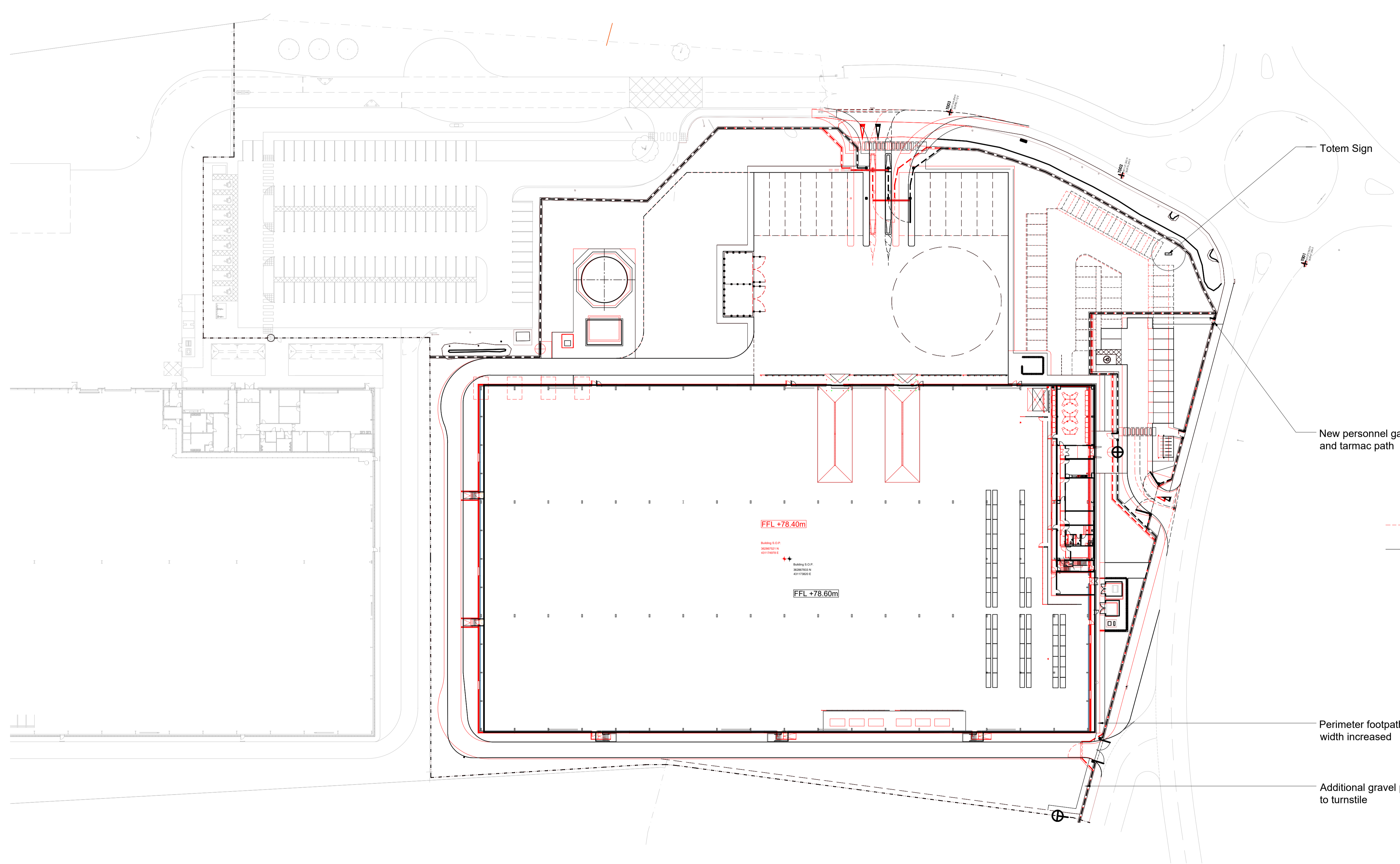

Totem Sign

New personnel gate and tarmac path

Perimeter footpath width increased

Additional gravel path to turnstile

----- Planning Approved Layout  
 \_\_\_\_\_ Current Layout

P5	16/07/20	NC	RD
Crossing removed as instructed by client			
P4	07/07/20	NC	RD
Entrance to Fire Track road revised to suit site levels			
P3	27/05/20	NC	RD
Totem Sign added and noted			
P2	15/05/20	DJS	RD
Second Issue			
P1	15/10/19	NC	RD
First Issue			

REV Date Drawn by - - Checked by - -

Status Purpose of Issue  
 S2 For Information

drawing stage **Stage 4**  
 client

**BAE Systems**

project  
**Asset Management Facility (AMF)  
 Samlesbury**

drawing title  
**Comparative Site Plan**

date October 2019 drawn NC  
 scale@A1 1:500 checked RD