

Proposed Garages - Plan
1:50 Scale

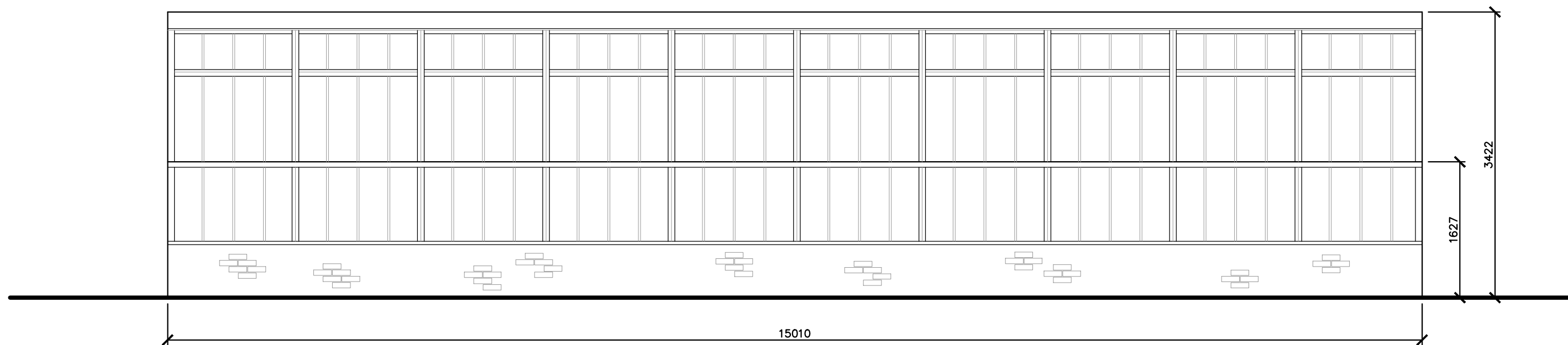

Proposed Greenhouse - South Elevation
1:50 Scale



Proposed Greenhouse - West Elevation
1:50 Scale

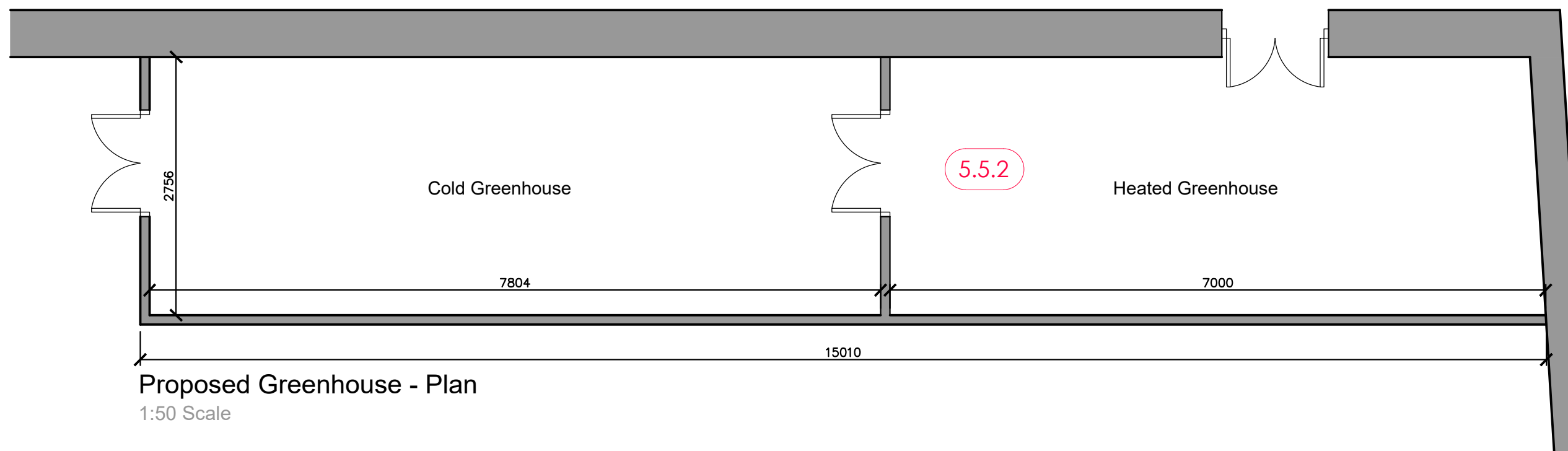

Proposed Greenhouse - Plan
1:50 Scale

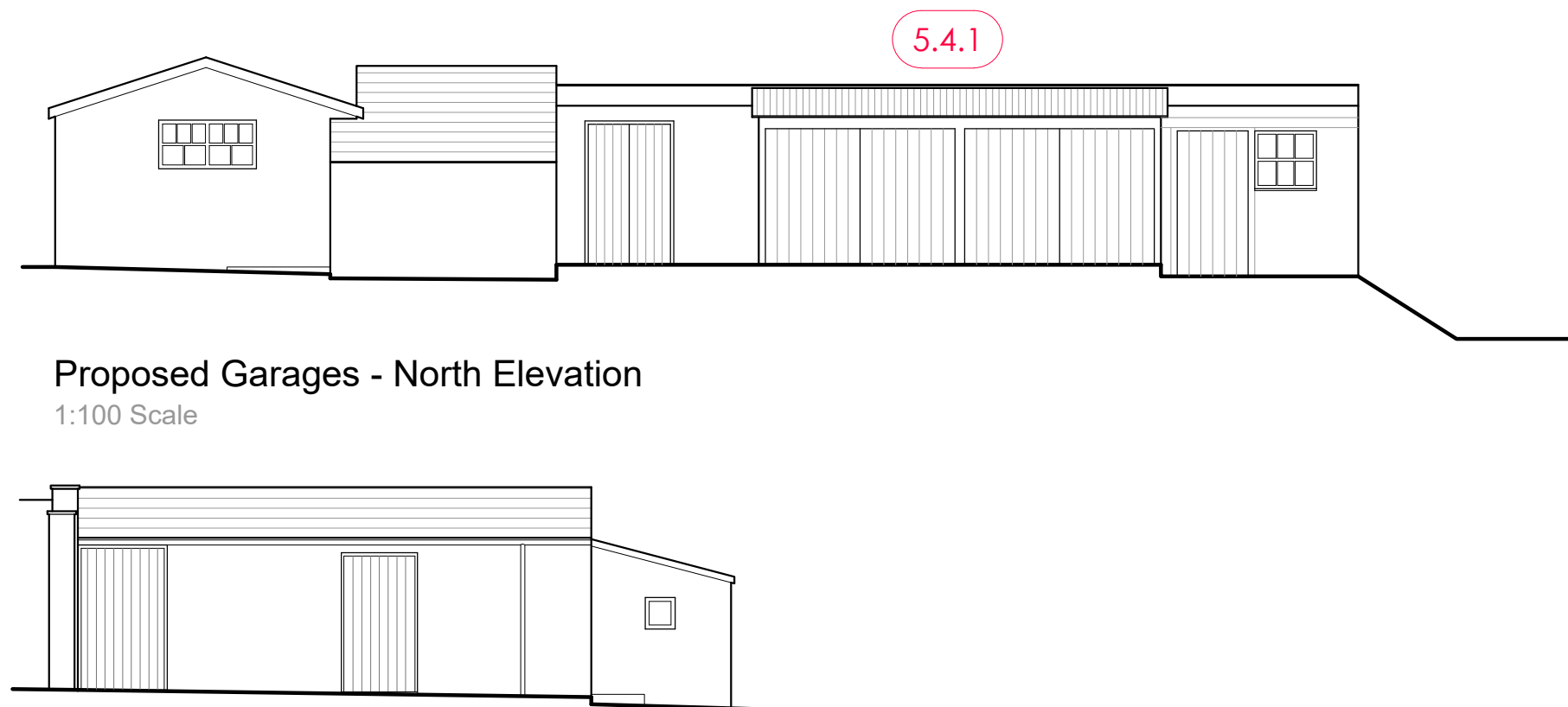

Proposed Garages - North Elevation
1:100 Scale

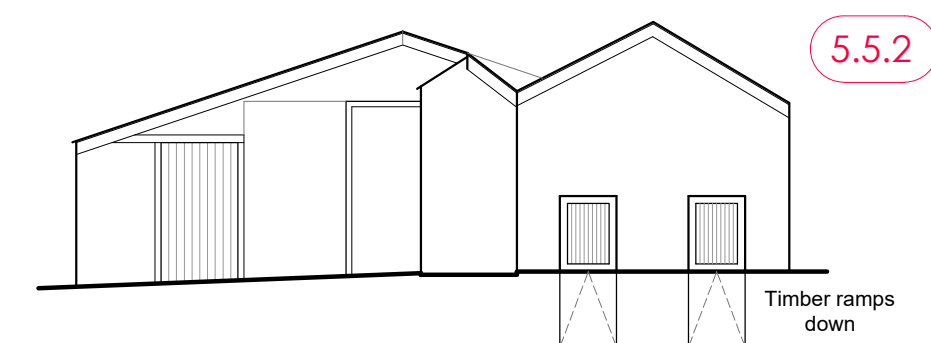

Proposed Garages - West Elevation
1:100 Scale

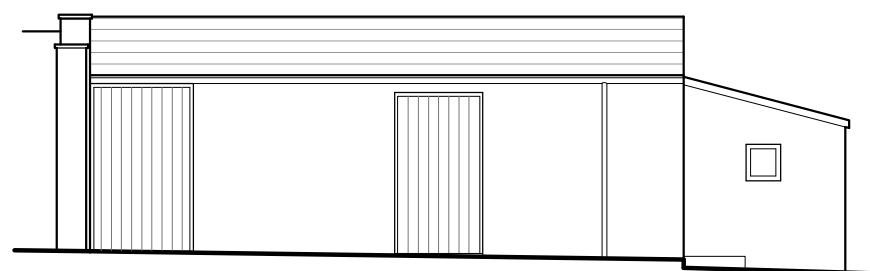

Proposed Garages - East Elevation
1:100 Scale

BUSHBURY CLADDING 34/1000 PROFILE.
(This profile can be used for roof and wall)

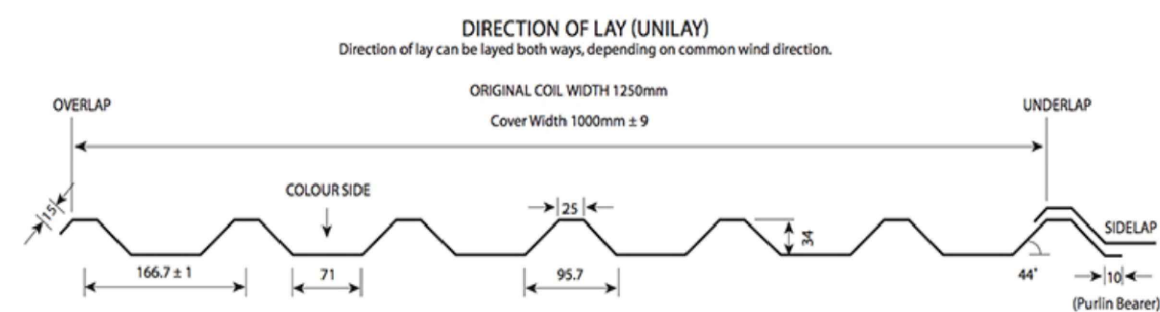
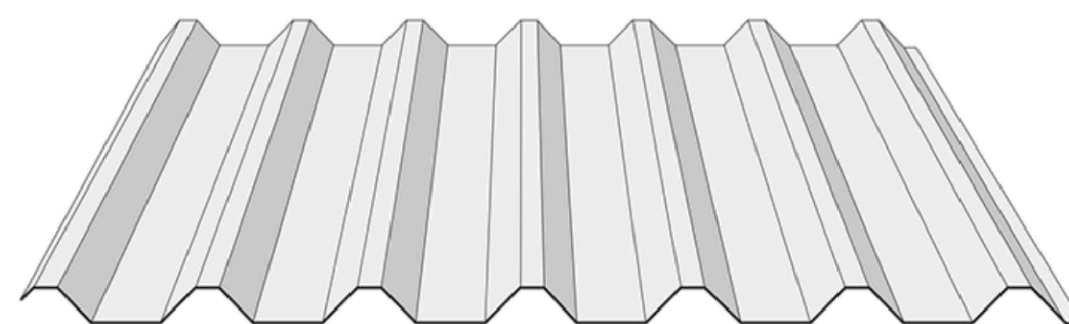

CC Declaration of performance and EUCEC labelling available upon request

*** Minimum Roof Pitch 4° ***

*** We recommend laying away from the prevailing wind to reduce water capillary ***



Proposed roof covering to be colour
RAL 7016 Antracite Grey

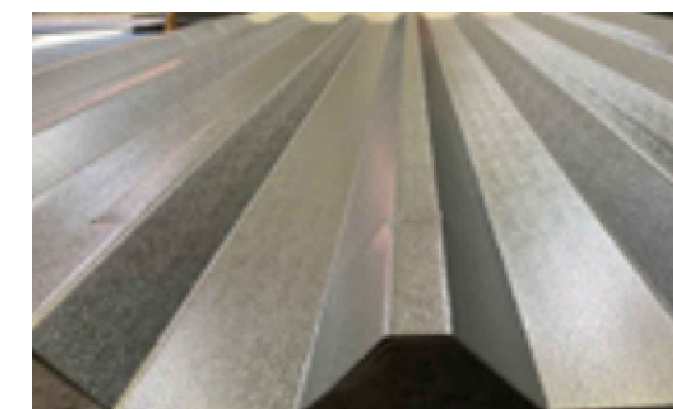

C	MF	Roof covering Specification added.	13.07.2020
B	MF	Revised in accordance with client comments	13.06.2016
A	MF	Proposed Greenhouse Added	25.01.2015

no. by chk. revision date

Client
Mr and Mrs Cooley

Job Title
Proposed alterations to:
Dower House
Park Road
Gisburn

Drawing Title
Proposed Garages
Proposed Plan and Elevations

Scale
Various @ A1

Date
Dec 2015

Drawn
NE

spa
SUNDERLAND PEACOCK & ASSOCIATES LTD.
HAZELMERE, PIMLICO ROAD, CLITHEROE
LANCASHIRE, BB7 2AG
T 01200 423178 F 01200 427328
E info@sunderlandpeacock.com
www.sunderlandpeacock.com



4966 -P06 C