

1:100

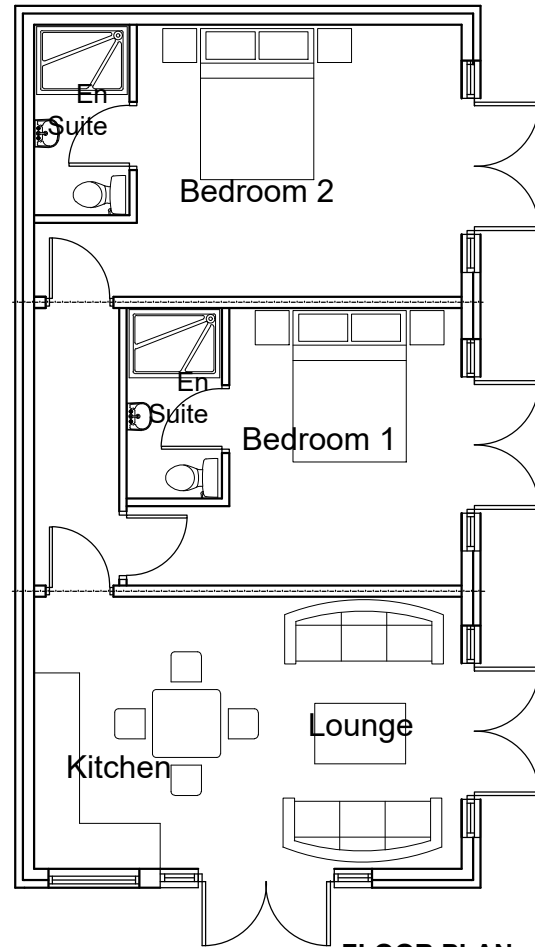

FLOOR PLAN

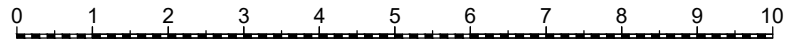
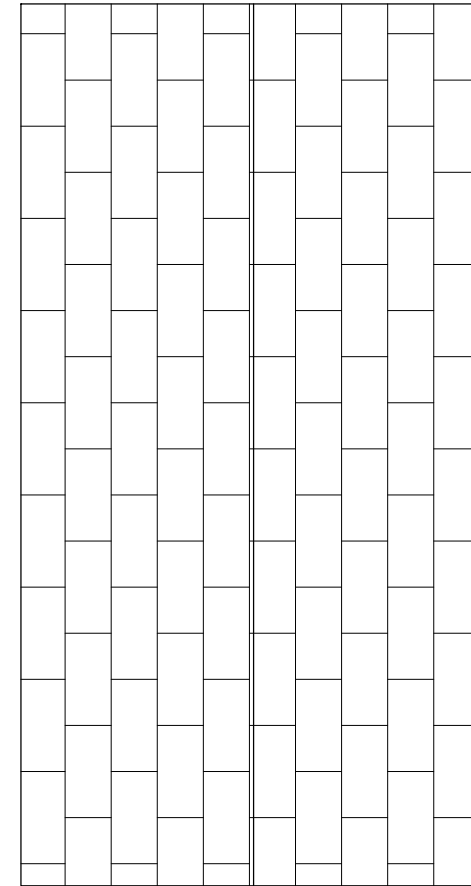

ROOF PLAN

This plan is reproduced from the Ordnance Survey map with the sanction of the Controller H.M. Stationary Office. Crown copyright reserved. This plan is published for the convenience of identification only and although believed to be correct its accuracy is not guaranteed. It is expressly excluded from any contract.

ROOF TO BE RECLAD IN A LIGHTWEIGHT COMPOSITE SHEET CLADDING

ROOF TO BE RECLAD IN A LIGHTWEIGHT COMPOSITE SHEET CLADDING

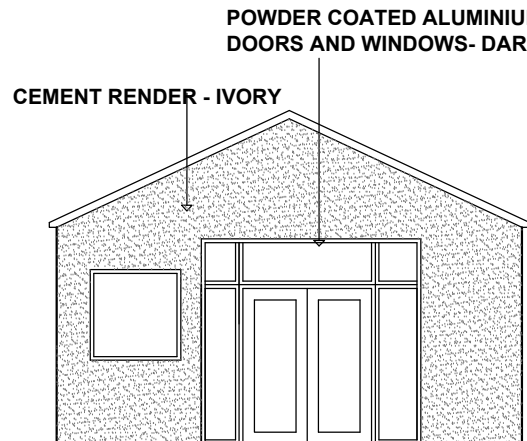

FRONT ELEVATION

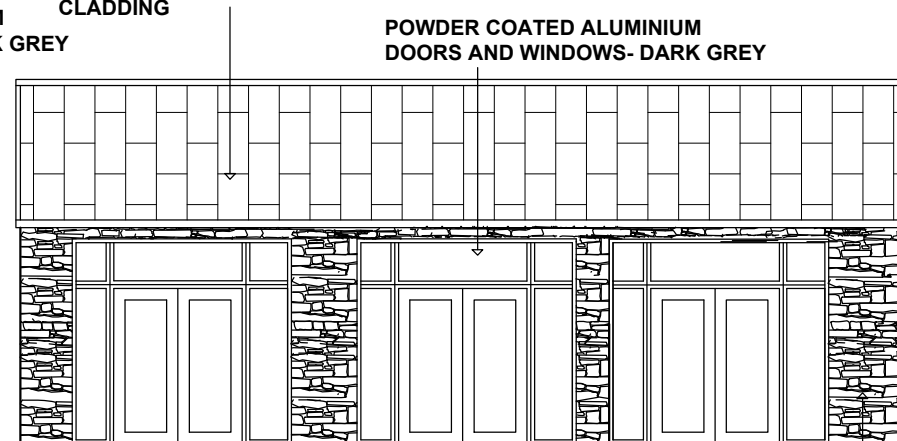

SIDE ELEVATION

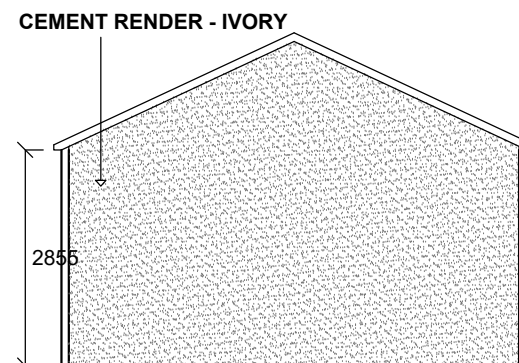

REAR ELEVATION

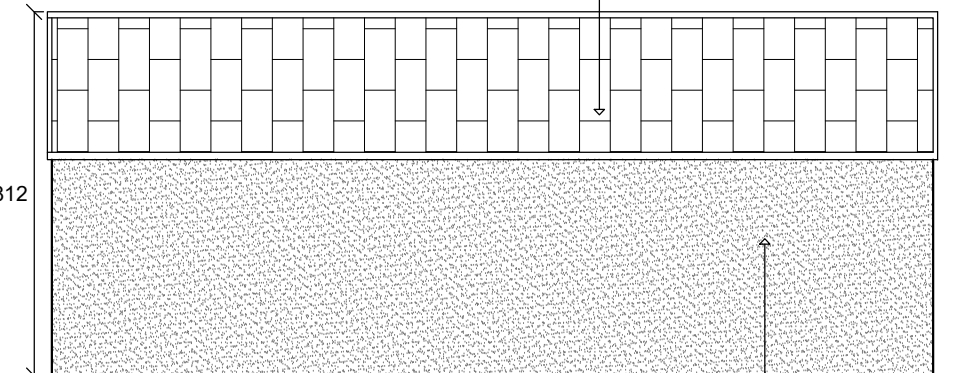

SIDE ELEVATION

CEMENT RENDER - IVORY

POWDER COATED ALUMINIUM DOORS AND WINDOWS- DARK GREY

POWDER COATED ALUMINIUM DOORS AND WINDOWS- DARK GREY

CEMENT RENDER - IVORY

NATURAL STONE FACING

PROPOSED PLANS AND ELEVATIONS

Site: Land at Shire Lane
Hurst Green

Client: Mr D. Warbrick

Drawn: BS

Date: 14.07.20

Scale: 1:100 @ A3

Project No: SHIR/02 - Dwg 02

Amendments:

--	--	--	--	--	--	--	--	--	--

Notes:
All work is to be carried out to the latest current British standards Codes of Practice and recognised working practices.
All work and materials should comply with Health and Safety legislation and to be approved by the Local Authority Planning / Building Control Officer.
All dimensions are in millimetres unless where explicitly shown otherwise. The contractor should check and clarify all dimensions as work proceeds and notify the design team of any discrepancies. Do not scale off the drawings, if in doubt ask.
Avalon Chartered Town Planning are not liable for work undertaken prior to Full Planning Consent and/or Building Regulations Approval

Avalon

Chartered Town Planning

Town Planning - Architectural Design - Building Regulations - Surveying

Phone: 01282 834834 Fax: 01282 451666

Web: www.avalontp.co.uk Email: planning@avalontp.co.uk
2 Reedley Business Centre, Redman Road, Burnley, Lancashire, BB10 2TY