

PROPOSED BIKE UNIT GROUND FLOOR

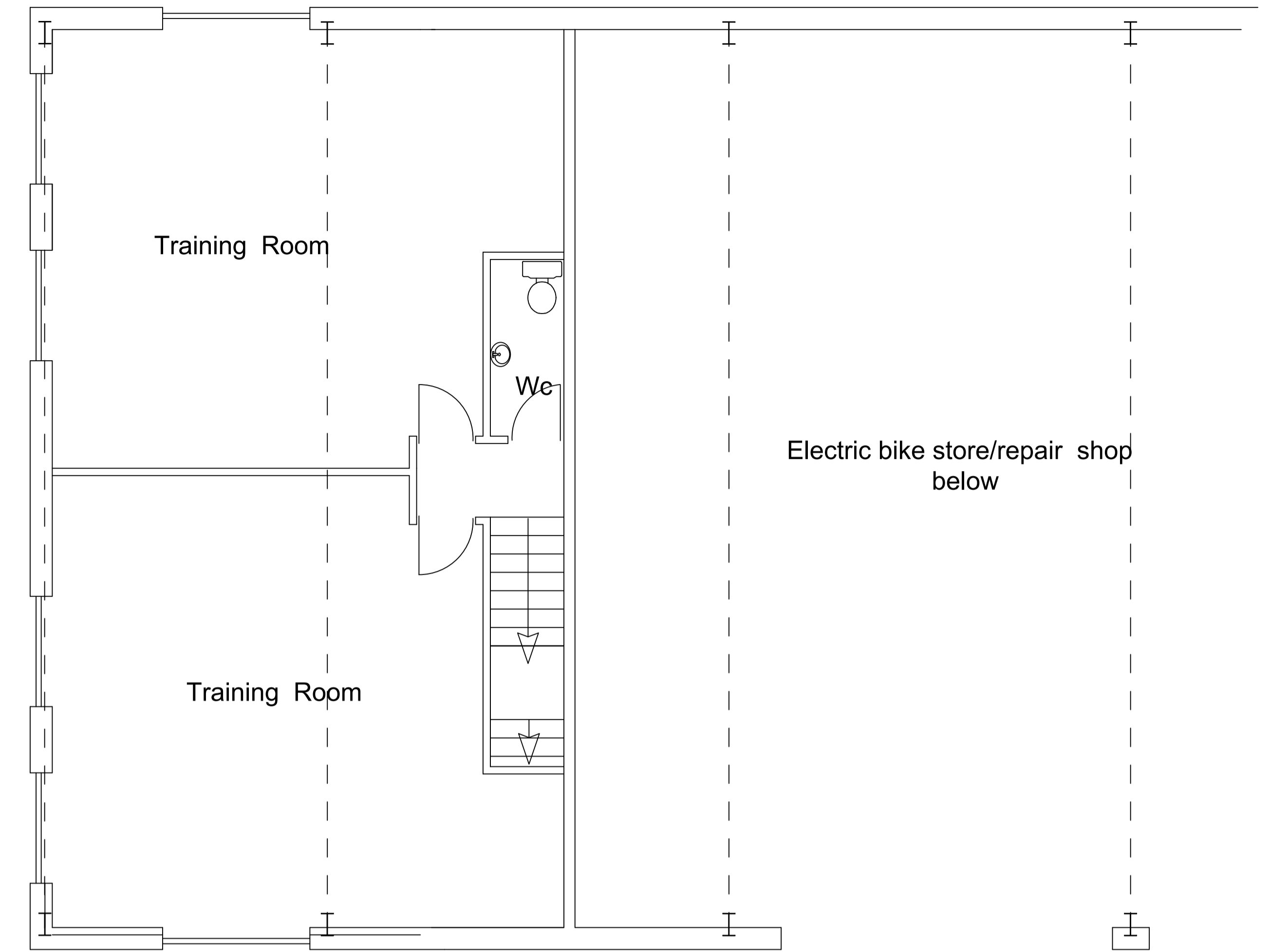

PROPOSED BIKE UNIT FIRST FLOOR

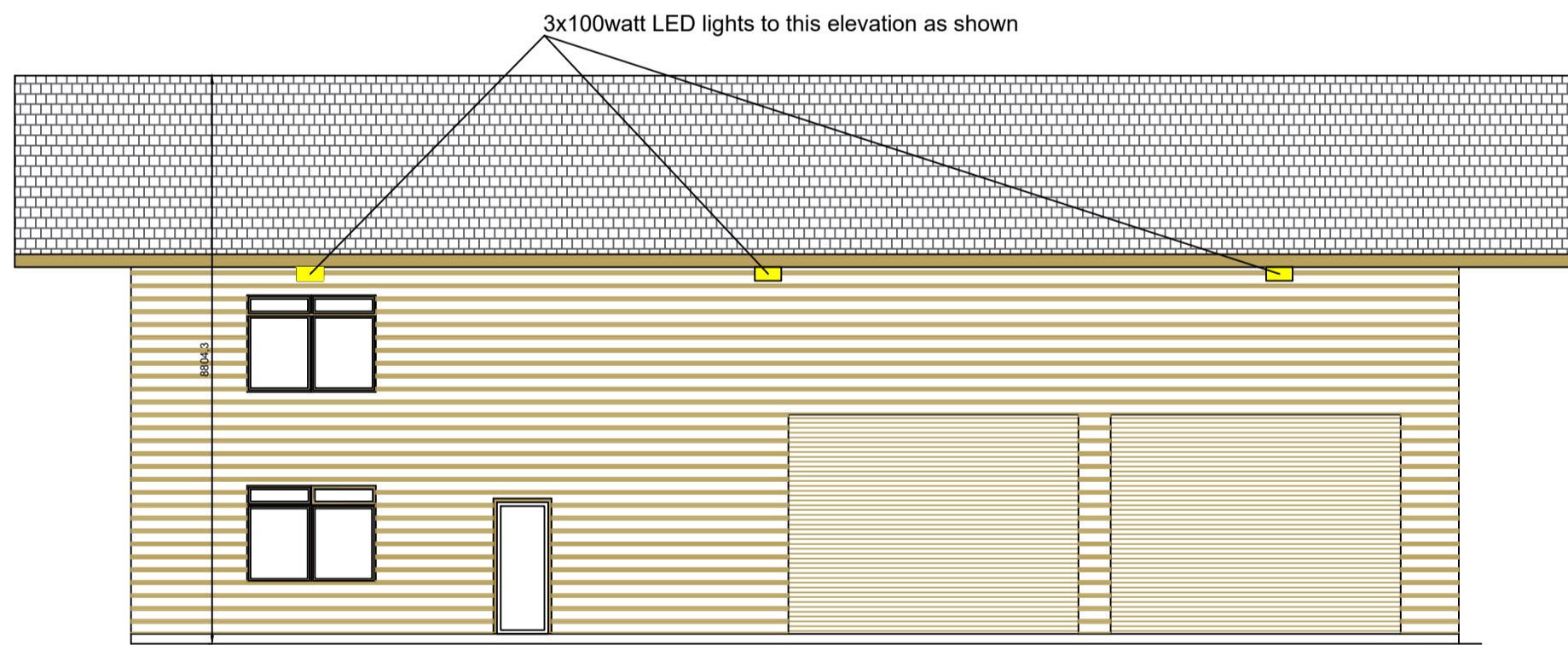

PROPOSED ELEVATION TO WOOD

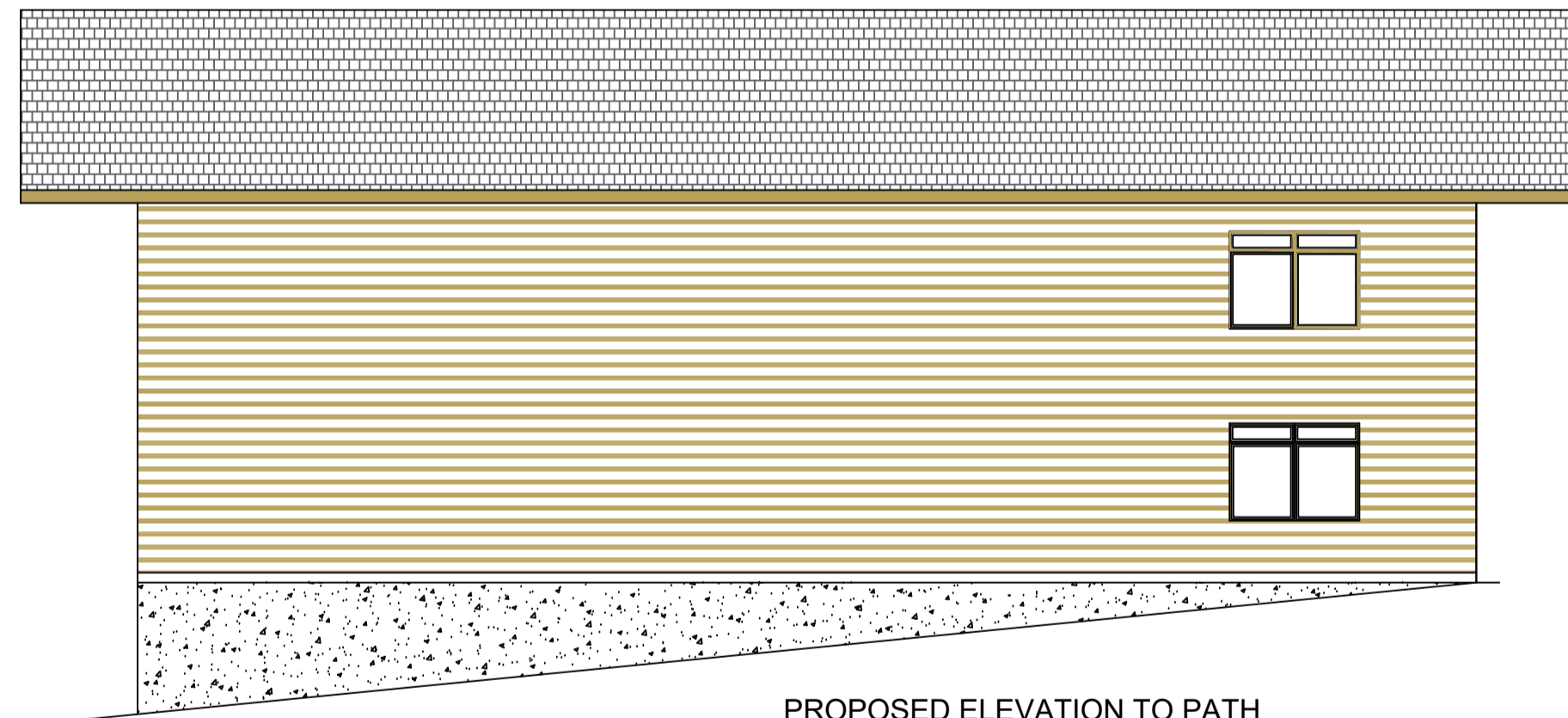

PROPOSED ELEVATION TO PATH



PROPOSED FRONT FACING PATH

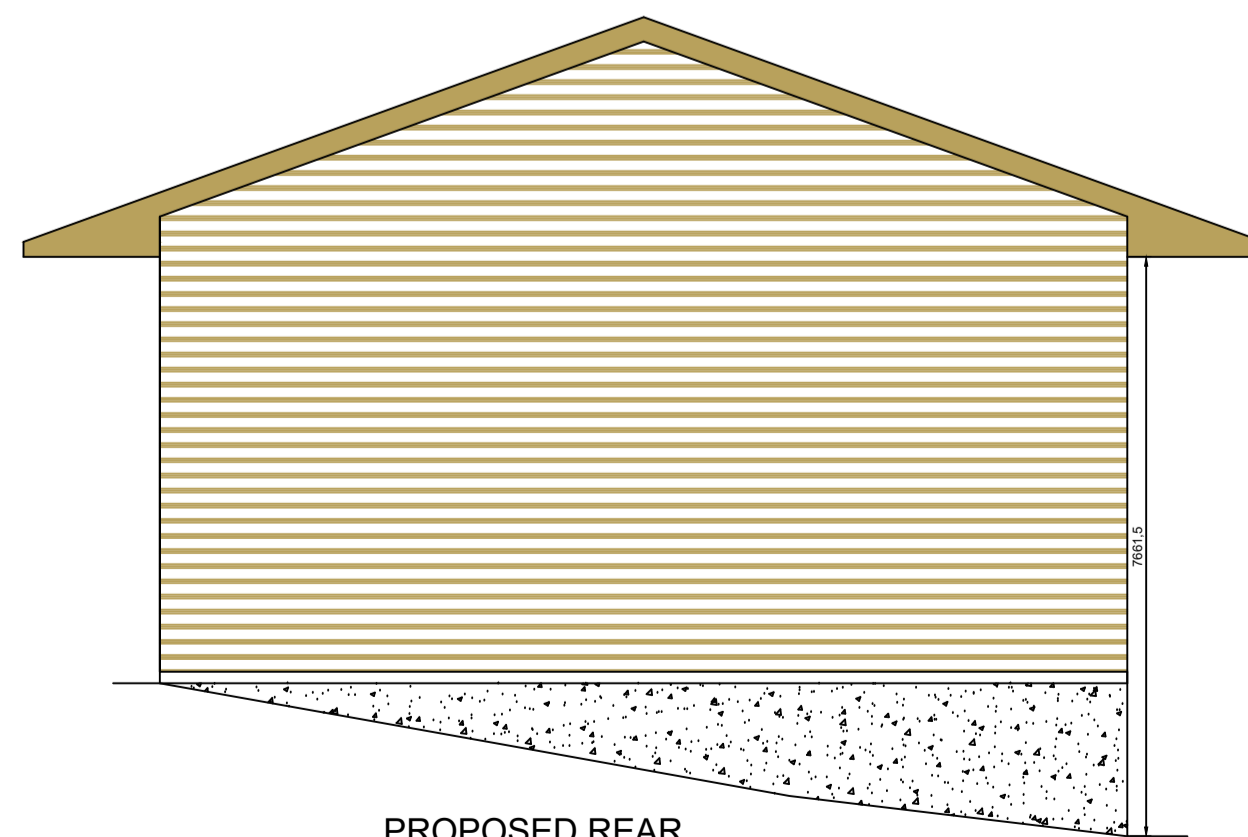

PROPOSED REAR

Galvanised portal frame building. Cladding to walls to be brown in colour with bamboo coloured edgings. Roof to be in standard grey sheets with 20% clear light panels. All doors and windows are brown UPVC. Drainpipes and gutters to be black UPVC.

Proposed new development at :	
Carr Hall Whalley Road Langho BB1 9LJ	
CLIENT:	Mr A Donelon
DATE:	July 2019
SCALE:	1:50 1:100 @ A1
DWG No:	Workshop for electric bikes Number 6
L.A:	
AMENDMENTS:	DATE:
ENTWISTLE DESIGN SERVICES	
7 Edgefield Astley Village Chorley PR7 1XH	Tel:01257 274976 E-Mail entwistledesign@aol.com