

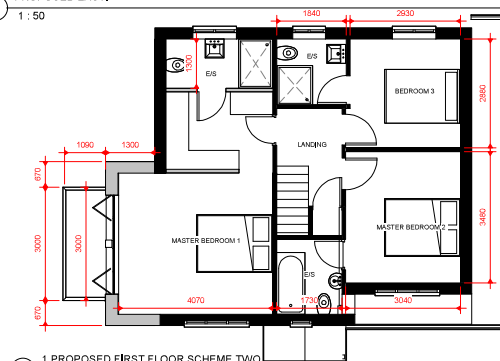

2 PROPOSED EAST.
1 : 50



6 PROPOSED WEST.
1 : 50



3 1 PROPOSED FIRST FLOOR SCHEME TWO
1 : 50

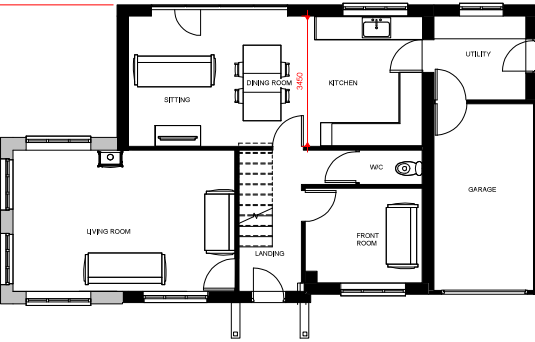

4 0 PROPOSED GROUND FLOOR Copy 1
1 : 50



5 PROPOSED SOUTH.
1 : 50



1 PROPOSED NORTH.
1 : 50

Peter Hitchen
Architects

Marathon House
The Sidings Business Park
Whalley, BB7 9SE

01254 823 885

www.peterhitchenarchitects.co.uk

NOTES:

- Proposed roof tiles to match the existing roof tiles
- External brick to match the existing
- Tiled roof dormer

No.	Description	Date
A	DORMER ROOF CHANGE	17/09/2020
B	WEST ELEVATIONAL CHANGE	18/09/2020

CLIENT:

Mr & Mrs Tapping

PROJECT: PROPOSED SIDE EXTENSION
AND ASSOCIATED
ALTERATIONS TO 16
HIPPIINGS WAY, CLITHEROE,
BB7 2PQ

SHEET: PROPOSED PLANS
AND ELEVATIONS
SCHEME 2

Project number PHA/469

Date 18/09/2020

Drawn by RH

Checked by PH

A202

Scale 1 : 50

Sheet size A1